# CHIMES 1989

SCITUATE TOWN LIBRARY
3 1644 00266 2490

THE CHIMES

Sunrise, Sunset

# Table Of Contents


Introduction 1

Administration 14

Faculty 16

Seniors 18

Underclassmen 78

Athletics 88

Activities 124

Advertisement 148

Seaford High School

Seaford Mass.

Photography by Purdy

Candids by Manuel Moya

*Sunrise . . .*

*The Day Begins . . .*

*Sunset . . .*

*The Day Ends*

# *Administration*

SUPERINTENDENT: Mr. Staples

PRINCIPAL: Mr. Stewart

ASSISTANT PRINCIPAL: Mr. Drinkwater

NURSE: Mrs. Harper

GUIDANCE DEPT: Mr. Tilden (head), Mrs. Coleman, Mr. Joyal

AIDES: Mrs. Carter, Mrs. Scott, Mrs. Flynn, Mrs. Spears.

SECRETARIES: Mrs. Walker, Mrs. Calder, Mrs. Conti.

ENGLISH DEPT. *Seated;* Miss Wolfe, Miss Doyle, Mrs. Hamilton, Mrs. Tondorf, Mrs. Becker, *Standing;* Mrs. Ryan, Mr. Papas, Mr. Ryan, Mr. Haley, Mr. Nord, Mrs. Brown, Mrs. Moya.

SCIENCE DEPT. *Seated;* Mrs. Cote, Mr. McGrail, Mrs. Burns, *Standing;* Mr. Poulin, Mr. Barlow, Mr. Jackman, Mr. Carrie, Mr. Chiros.

MATH DEPT. *Seated;* Mr. Willwerth, Mr. Soccorso, Mr. Kelley, *Standing,* Mr. Cedrone, Mr. Malick, Mr. Brown, Mr. Samuelson, Mr. Sanders, Mr. Hartnett.

HISTORY DEPT. *Seated;* Mr. Jahn, *Standing;* Mr. Anzevino, Mr. Fitzpatrick, Mr. Svenson, Mr. Mahoney.

*SEATED:* Miss Ahearn, Mr. Caunella, Mrs. Croker, *STANDING:* Mr. Maynard, Mr. Feranna, Mr. Dywer, Mr. Pithie, Mr. Chaisson. Mr. Frontan

ART: Mrs. Reynolds, Mrs. Burden

LIBRARIAN: Mrs. Nicolle
ASSISTANT: Mrs. Comeau

HOME ECONOMICS: Mrs. Montt, Mrs. Farrell

READING: Mrs. Neary

PHYS. ED: Mr. Keenan, Mr. Johnson

PHYS. ED: Mrs. Bauer, Miss Gonsalves

BUSINESS DEPT: Mr. Pisano, Mr. McGonagle, Miss Hawkes, Mr. Faulkner

MUSIC: Mr. Hermance

SHOP: Mr. Perkins, Mr. Westburg

WORK-STUDY: Mr. Mattern

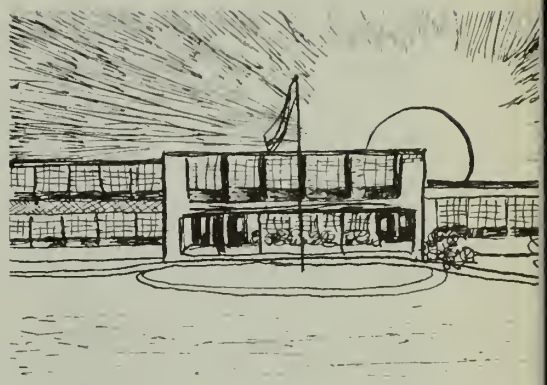

# *SENIORS*

*Is this the little girl I carried*
*Is this the little boy at play*
*I don't remember growing older*
*When did they?*

# Class Officers

KEVIN WEAFER Weaf
*"We are respected in proportion as we respect ourselves."*
Class pres. 1, 2, 4; Football 1, 2, 3, 4; Wrestling 1, 2, co-capt. 3, 4; Chorus 1, 2, 3 Chancellors 4; Chimes 4; A.F.S. 3, 4; Junior Show; Prom Comm. 3; Senior Show.

DAVID TYRRELL Dave
*"Self confidence is the first requisite to great undertakings."*
Football 1, 2, 3, co-capt. 4; Basketball 1, 2, 3, 4; Tennis 1; Beacon 3, 4; Class vice-pres. 1, 2, 3, 4; Junior Show; Prom Comm. 3; Senior Show.

NANCY TONDORF Tuna
*"Without friends no one would choose to live."*
Class Sec. 1, 2, 3, 4; Field Hockey 1, 2, 3, 4; Softball 1, 2, 3, 4; Chimes 3, 4; F.N.A. 1; F.T.A. 2, 3, vice-pres. 4; Junior Show; Prom Comm. 3; S.G.B.C. 4; Senior Show.

ELAINE KOELSCH Elaine
*"Be merry if you are wise."*
Class Treasurer 1, 2, 3, 4; F.T.A. 1, 2, sec. 3, 4; A.F.S. 2, 3, 4; S.G.B.C. 4; Basketball 1, 2, 3, 4; Softball 1, 2; Junior Show; Senior Show.

# Student Council

DONNA SENECAL Donna
*"Where she met a stranger she left a friend."*
FTA 1, 2, 3, 4; AFS 1, 2, vice pres. 3; Field Hockey 2; Chimes 2, 3,; St. council 1, 2, sec. 3, 4; Sr. and Jr. Show; Scituation 4 Prom Comm.

CATHERINE SACCONE Cony
*"Peppy, snappy, a lively friend."*
St. Council 3, vice pres. 4; Cheerleader 2, 3, 4; AFS 2, 3, 4; FTA 2, 3; Jr. Show Sr Show; SGBC Scituation 4; Prom Comm; Chorus 1, 2, 3, 4; Musical Com 2

MANUEL P. MONTEIRO Manuel
*"Everybody likes and respects a self-made man; they're the glory of our institutions."*
Basketball 1, 2, 3, 4; Student Council 2, 3, 4, Treasurer 3, President 4; A.F.S. 2, 3, 4; Prom Comm. (co-chairman) 3; Junior Show; Intramural soccer 4.

ROBERT MacKAY Rob
*"Wit and wisdom maketh him a full man."*
Chorus 1, 2, 3, vice-pres. 4; Student Council 3, 4; Chimes 4; Junior Show; Prom Comm. 3.

ELIZABETH ADAMS
Betsy
*"Good breeding is the blossom of good sense."*
FNA 1, 2, 3, 4; Chimes 3, 4; Jr. Show; Tennis mgr. 3, 4.

KAREN AHOLA Karen
*"All respect is due to a quiet nature."*
Art 1; FNA 1, 2, 3

DEBORAH AINSLIE
Debbie
*"There is something in a woman beyond all human delight."*
Art Club 1; FTA 3; AFS 3; FNA 4

GAIL AINSLIE Gail
*"Its nice to be natural if you're naturally nice"*

JESSE ALLEN Red
*"Merit is worthier than fame"*
Football 12; Hockey 1, 2, 3, 4; Prom Comm.

GEORGE ANDERSON
George
*"It takes a man to perceive a man."*
Football 1; Hockey 1; Track 3, 4; Prom Comm.

JOHN ANDERSON
Farmer
*"Man is creation's masterpiece"*
Football 1, 2, 3 Capt. 4; Hockey 1, 3, 4; Track 1, 2, 3; Wrestling 2

WILLIAM APPEL Bill
*"Men are in all ways better than they seem"*

KEVIN BARRON
Red Barron
*"A man ought to compare advantageously with an oak, a river, a mountain."*
Baseball 1, 2, 3, 4; Basketball 1, 2

HAROLD BAGGS Harry
*"Silence is the perfect herald of joy"*

FREDERICK BAILEY
Ric
*"The only competition worthy a wise man is within himself."*
Band 1, 2, 3, pres. 4. Chorus 4. Science Proj. 4. Soccer 4

SHERYL BANNING Tex
*"To see her is to love her, for nature made her what she is."*
Art 4; Senior Show; Transfer 4.

DEVON BASLER Devon
*"Anything for a quiet life"*

LOIS BEARCE Lo
*"As I am, so I see"*
FNA 4; Home Ec. 4; Basketball 2, 4; Softball 3, 4

PATRICIA BELL Pattie
*"The mildest manners, the gentlest heart."*
French Club 2; Drama 3; Chimes 4; Junior Show

DOUGLAS BERG Doug
*"Music has charms alone for peaceful minds"*

ANDREW BERLO Drew
*"Personality is the cornerstone of success."*
Football 1, 3, 4; Golf 3, 4; Basketball 1, 2, 3, 4; Prom

DAVID BOHAKER Dave
*"We should regard dignity as an attribute to man."*
Football 4; Transfer 4

KEITH BRADFORD
Hugh
*"There is a manhood in his look"*
Football 1, 2, 3, 4; Wrestling 2; AFS 3, 4; Track 2, 3, capt 4; Jr. Show, Sr. Show; Prom.

CHRISTINE BRADLEY
Cris
*"Life is to be enjoyed"*

WIALLIAM BRAHMSTEDT
Bill
*"A wise man never loses anything he has in himself."*

CATHERINE BRENNAN
Cathy
*"I am part of all I have met"*
FTA 1; Spanish Club 3; Sr. Show. Drill Team 1

PATRICIA BRENNAN
Sex
*"With thee conversing, I forget the way"*
Field Hockey 1, 2, 3, 4; Tennis 3; Drama 1, 2, 3, 4; French 3, 4 AFS 2, 3, 4; Sr. Show; FTA 1, 2, 3, 4; Chorus 4; Prom Comm.

RICHARD BRESNAHAN
Richard
*"Good natured, generous, and fine."*

ROLAND BRIERE
Roland
*"Good sense and nature are never separated."*

GAEL BRITH Gael
*"She is a good friend that doth thee good."*
Field Hockey 2, 3, 4; Tennis mgr. 3, 4; Basketball 2, 3, 4; AFS 2, 3, 4; Chimes 4. Jr. Show, Sr. Show SGBC. Prom. Comm. FTA. 1, 2, 3, 4

RICARDA BUCKMAN
Ricki
*"Music brings harmony to life"*
Chanterelles 1, 2, 3, 4; Band 1, 2, 3, 4; Chorus 1, 2, 3, 4; SEMSBA 3, 4; NEMFA 2, 3, 4

DENISE CAHALIN
Denny
*"Her sweetness floats around her"*
FTA 2, 3, 4; AFS 3, 4; Drama 2; Library Club 2; Prom Comm.

STEPHEN CARLSON
Steve
*"Everything's handsome about him"*
Football 3, 4; Basketball 3, 4; Track 3, capt. 4; Jr. Show; Sr. Show; Prom Comm. AFS 3

JAMES CARMARK Jim
*"Men are inventors sailing on a voyage of discovery"*
AFS 3, 4; Chess 1, 2; Science Club 1, 2, 3, 4; Soccer 4; Science Fair 3

MAUREEN CARR Pie
*"The carefree way finds happiness."*

KATHLEEN CARROLL Kathy
*"Find her and you'll find fun."*
Jr. Show; Sr. Show; Prom Comm.

RICHARD CHESSIA Richard
*"How good is man's life than mere living."*

MICHAEL CHUMBLEY Mike
*"The charm and playfulness of his talk."*
Drama Club 2, 3, pres. 4; A.V. Club 1, 2, 3.

FRANCIS CLARK Skip
*"Respect a man, he will do the more."*
Basketball 3, 4; Baseball 3, 4.

SUSAN CLINTON Susan
*"Peace and quiet bring out the good qualities of men."*

JAMES COELHO Jim
*"Politeness costs nothing and gains everything."*

FRANCIS CONBOY
Frank
*"Who is it that can tell me who I am.*

MICHAEL CONNOLLY
Mike
*"He who has lived, laughed and loved, has achieved success.*

DEBORAH COOK
Debbie
*"Beauty is the mark God sets upon virtue."*
Chimes 1, 2, 3, 4; Scituation 4; French Club 2; A.F.S. 2, 3, 4; Junior Show

DENISE COOK Cookie
*"Happiness is nothing if it is not known."*
Junior Show, Senior Show.

CHRISTINE COOMBS
Chris
*"Through virtue lies the one and only road to a life of peace."*

JANE CORCORAN Janie
*"The name of friend is common, but faith in friendship is rare."*
Scituation 4; F.T.A. 4; A.F.S. 2, 3, 4; Drama Club 2; Drill Team 1; Prom Comm. 3; Junior Show Senior Show.

LYNDA CORCORAN Lynda
*"Stand never idle but go always round."*
Field Hockey 1, 2, 3, 4; Tennis 1, 2, 3; A.F.S. 2, 3, 4; F.T.A. 3, 4; S.G.B.C. 4; Library Club 1.

RICHARD COUDEN Ric
*"I do no in the least object to a sport because it is rough."*
Football 4; Wrestling 4; Transfer 4.

CAROL CRAIG Carol
*"Virtue may be gay, but with dignity."*
Chimes 1, 2, 4; A.F.S. 1, 2, 3, 4; Art Club 1, 2; S.G.B.C. sec. 4; F.T.A. 1, 2; Junior Show; Senior Show; Homeroom Rep. 3, 4.

NANCY CRIMP Nance
*"I never did repent for doing good."*
Field Hockey 1, 3, 4; Basketball 1, 2, 3, 4; Tennis 1, 2, 3, 4; Chorus 1, 2, 3, 4; Band 1, 2, 3, 4; A.F.S. 3, 4; Chimes 2, 3, 4; S.G.B.C. 4; Library Club 1, 2; French Club 2, 3; Musical Comedy 1, 2, 3, 4; Junior Show; Senior Show; N.E.M.F.A. 2;

JOHN CULLINANE Jay
*"To be merry best becomes you."*
Football 1, 2, 3; Wrestling 2, 3, 4; Track 2, 3, 4; A.V. Club 1; Prom Comm. 3; Senior Show 4.

DEBORAH DAMON
Debbie
*"My business and my art is to live."*
Junior Show; Prom Comm. 3.

DEBORAH DeLANCEY
Debbie
*"If thou hast wit and learning, add to it wisdom and modesty."*
Chorus 1, 2, 3; Band 1, 2, 3, 4; Musical Comedy 2, 3, 4; Photography Club 4; Scituation 4.

MARY DICKINSON
Mary
*"No man was ever great without some portion of divine inspiration."*
Chorus 2, 3, 4; Chanterelles 3, 4; Musical Comedy 2, 3, 4; N.E.M.F. 3; Debate Club 2, 3, 4; Drama Club 4; Spanish Club 2.

LEE DiMANNO Lee
*"A sense of humor is the sense of life."*
A.F.S. 2, 4; Art Club 3, 4; Drama Club 2, 3, 4; F.T.A. 3; Drill Team 1; Senior Show; Prom Comm. 3

MEREDYTH DONKIN
Merry
*"To be capable of respect is almost as rare as to be worthy of it."*
Chorus 4; Band 1, 2, 3, 4; Musical Comedy 1, 2, 3, 4; Art Club 1; Library Club 1; Drill Team 1; Prom Comm. 3; Senior Show.

MARY DOOLEY Mary
*"I know nothing of tomorrow: my business is to be happy today."*
F.N.A. 1, 2, 3, 4; A.F.S. 2; Library Club 1, 2, 3; Drama Club 2, 3; Junior Show.

JOHN DOWNEY John
*"The happiness of a man is to do the true work of a man."*
Wrestling 1.

WALTER DRISCOLL Wally
*"He that is disposed for mischief will never want occasion."*
Football 1, 2, 3, 4; Track 2; Wrestling 1, 2, 3; Prom Comm. 3.

NANCY DUFFY Duff
*"Her bright smile haunts me still."*
Field Hockey 1, 2; Chimes 2; F.T.A. 3, 4; F.N.A. 2; A.F.S. 3, 4; Junior Show; Prom Comm. 3; Senior Show.

ELLEN EVANS Ellen
*"She looks soft and sweet, but there is mischief twinkling in her eyes."*

DEBORAH FERREIRA Debbi
*"Her grin full of fun and mischief is welcome everywhere."*
Field Hockey 1; Home Ec. Club 1, 2; Drama Club 2; A.F.S. 4; Senior Show.

LINDA FIELD Linda
*"And so she flirted like a true good woman."*
Field Hockey 1; F.N.A. 1, 2; F.T.A. 3, 4; Cheerleader 4; A.F.S. 4; S.G.B.C. 4; Junior Show; Prom Comm. 3; Senior Show.

MARGARET FIFE Peggie
*"Nothing is more precious than life."*
Field Hockey 2; Softball 2; Basketball 2; A.F.S. 2; Prom Comm. 3; Homeroom Rep. 3.

JOANNE FINNIE Jo
*"Virtue alone is the unerring sign of a noble soul."*
A.F.S. 2, 3, 4; Drama Club 2; Drill Team 1; Junior Show; Prom Comm. 3; Senior Show.

MICHAEL FITZGERALD Bruno
*"The resolved mind hath no cares."*
Football 3, 4; Basketball 3, 4.

MARY JO FLEMING Mary Jo
*"What is true, simple, sincere is most congenial to man's nature."*
Jr. Show; Prom 3; Home Ec. 3; Cheering 1, 2, 4

KATHLEEN FLYNN Kathy
*"You have to believe in happiness or happiness never comes."*
Drama 1; Art 2

ELLEN FORD Ellen
*"Ready in heart and hand."*
Chorus 3, 4; Basketball 1, 2; French 1, 2, 3, 4; Field Hockey 1, 2, 3; Photography 4 S.G.B.C. 4; Art 1, 2

SUSAN FOUGERE Susie
*"We should regard loveliness an attribute to women."*
F.T.A. 1, 2, 3, 4; Chimes Staff 4; Field Hockey 3; Prom 3; Sr. Show Jr. Show

HARRY FOWLER Harry
*"Man is but a link between beast and superman."*
Football 1, 2, 3, 4; Track 1, 2, 3, 4; Jr. Show; Sr. Show; Prom Comm.

DEBORAH FRANZEN Debbie
*"A friendship like love is warm, love like friendship, steady."*
Chorus 1, 2, 3, 4; S.G.B.C. Majorettes 1, 2, capt. 3, 4 Chanterelles 4; Chimes 2, 3, 4; AFS 2, 3, 4; Art 1, 2, 3; Jr. Show; French 2, 3, 4; Prom 3; Musical Comedy 1, 2, 3, 4; FTA 2;

LINDA GEDDRY Linda
*"True happiness is to no spot confined if you preserve a sweet and loving mind."*
SGBC 4; Scituation 4; Jr. Show; Sr. Show; French 2, 3, 4; Drama 2, 3; AFS 2, 3, 4; FTA 2, Prom 3; Chimes 4

STEPHEN GILL Steve
*"A quiet man saves his strength."*
Football 1, 2; Baseball 1, 2; Basketball 2; Track 3

RAYMOND GILLIS Scottie
*"Man is a hunter, woman is his game."*
Hockey 1, 2, 3, 4; Football 1, 2, 3;

NANCY GILSON Fred
*"Confidence in goodness of others is proof of one's own goodness."*
FNA 1, 2, 3, tr. 4; Band 2, 3, 4; Chorus 1, 2, 3, 4; SGBC 4; Chimes 4; Shows 3, 4; Field Hockey 1, 2, 3, 4; Softball 1, 2, 3, 4; Basketball 1, 2, 3, 4; AFS 4; SEA;

DANA GORDON Dana
*"Each mind has its own method."*

LINDA GRANT Linda
*"Always pleasant, always neat, may all successes and efforts meet."*
Future Nurse 1, 2, 3, 4; CHIMES 4; A.F.S. 4; Future Teacher 3, 4; Junior show; Senior show; Prom 3

STEPHEN GRIMES Steve
*"Men of few words are the best workers."*

NANCY GUIVENS Nancy
*"She has a heart with rooms for every joy."*
A.F.S. 2; Future Teacher 2, 3, 4; Field Hockey 3; Junior show Senior show, Prom 3; Scituation Staff 4

JACKOLYN GUSTAFSON Cris
*"Softly she speaks, and sweetly she smiles."*

MALCOLM HALL Mal
*"The way of a superior man is three fold: virtuous: free from anxiety, wise; free from perplexity bold: free from fear."*
Football 1, 2, 3, 4; Musical comedy 1, 2, 3, 4 Chancellors 1, 2, Harvard Book 3, Chorus 1, 2, 3, pres. 4; Senior show; S.E. District 3, 4; SEMSBA 3, 4; NEMFA 1, NESE 1, 2, 3, 4; Band 1, Track 1, 3, 4

MARY HANLON Mary
*"Wit is the food of conversation."*
S.G.B.C. 4; A.F.S. 2, 3, 4; F.T.A. 2, 4; Prom 3; Field Hockey 3, Junior Show, Senior 4, show, Scituation 4; Basketball Mgr. 2, Drama 1, 2, 3, 4; Science Fair 1st place 1

SHARON HARRINGTON Pete
*"Let us say what we feel, and feel what we say."*
Chorus 3, 4; Band 3, 4; SEAF 3; French 3; vice pres. 4; Drama 3, 4; SGBC. 4

CHARLES HARRISON Charlie
*"The best man is one who knows himself."*

DAVID HASTIE Dave
*"He has occasional flashes of silence that make his conversations delightful."*
Prom 3; Junior Show, Wrestling 2, 3; Football 2

RICHARD HATCH Rich
*"The greatest truths are the simplest, so are the greatest men."*
Senior Show; Junior Show; Wrestling 2, 4; Football 1, 2, 3, 4; Prom 3; A.F.S. 2, 3, 4; Track 1, 4; Baseball 2

DIANNE HAYWARD
Dianne
*"The cheerful way finds happiness."*
Home Ec. Club 4

DONNA HAYWARD
Donna
*"Everywhere she goes sunshine follows her."*

SUSAN HAYWARD
Chutsie
*"Versatility breeds friendship."*
S.G.B.C. 4, pres; Prom 3; Jr. Show; Chours 1, 2, 3, 4; Tennis 1, 2, 3, 4; St. Gov. Rep. 4 Field Hockey 1, 2, 3, capt. 4; Art 1, 2, 3, tr. Chimes 2, 3, 4; Scituation 4; ed.; French sec. 2, 3, 4; Basketball 1, 2, 3, 4 A.F.S. 2, 3, 4

RUSSELL HENDRICKSON
Russ
*"I would rather sit on a pumpkin and have it all to myself than be crowded on a velvet cushion."*

KATHLEEN HERSHEY
Kathy
*"With shining sweet innocence."*
Transfer 4

WILLIAM HOFFMAN
Bumpsey
*"Cool to a glorious evening."*

STEPHEN HOLLAND Steve
*"Without music, life would be a mistake."*
Chorus 1, 2, 3, 4; Band 1, 2, 3, 4; Chancellors 2, 3, 4; Musical Comedy 1, 2, 3, 4; N.E.M.F. 2, 3, 4; Drama Club 4.

DANIEL JACKSON Dan
*"He tickled the feet of the sober and they laughed."*

NANCY JORDAN Nancy
*"Gladness of heart is the life of man."*
F.N.A. 1, 2, 3, 4; F.T.A. 3, 4; Junior Show; Senior Show.

PAUL JUSTICE Paul
*"I've played the game. I've fought the fight."*
Football 1.

KEITH KARLBERG Keith
*"As we are now living in an eternity, the time to be happy is today."*

LINDA KEEFE Linda
*"She was a charmer."*
F.T.A. 2, 3, 4; A.F.S. 3, 4; Drama Club 1, 3; S.G.B.C. 4; French Club 1, 2; Junior Show; Prom Comm 3; Homeroom Rep. 1.

KERRY KELLEY Kerry
*"Art is the path of the creator to his work."*
Scituation 4; Drama Club 4; French Club 2, 3, sec. 4; Art Club 1, 2.

GEORGE KELLY
Jungle George
*"A little nonsense now and then is relished by the best of men."*
Track 1.

JOANNE KENNEDY
Joanne
*"Softly speaks and sweetly smiles."*
F.T.A. 2; A.F.S. 2, 3, 4; S.G.B.C. 4; Junior Show.

MARILYN KENNEY
Marilyn
*"Friendship is to be purchased only by friendship."*
Field Hockey 4; F.T.A. 2; A.F.S. 2, 3, pres. 4; Drama Club 3; S.G.B.C. 4; Prom Comm. chairman 3; Junior Show; Senior Show.

JOHN KIBBE Kib
*"Few things are impossible to diligence and skill."*
Football 1, 2, 3, 4; Basketball 1, 2; Baseball 1, 2, 3, 4; A.F.S. 4;

ANNMARIE KILCOYNE
Annmarie
*"Every pretty girl likes to be flirted with."*
Chimes 4; A.F.S. 1, 2, 3, 4; F.T.A. 3, 4; S.G.B.C. 4; Junior Show; Prom. Comm. 3; Senior Show.

FRANCIS KILDUFF Frank
*"Poets, the first instructors of mankind."*
Football 1; Cross Country 2; Track 2: A.F.S. 2; Beacon 4; Chorus 1, 2; Science Projects Club 2.

JAMES KIRBY Jim
*"Not that I like work less, I like fun more."*
Football 3; Wrestling 1; Art Club 1, 2; Junior Show.

CHRISTINE KOELSCH Chris
*"The beauty of a woman maketh bright the countenance."*
Art Club 4; A.F.S. 3; F.T.A. 2; Transfer 2.

KENT KREUTLER Kent
*"I know for myself; I think for myself."*
Hockey 1; Basketball 2; Prom Comm. 3.

JOYCE LANGLEY Bunny
*"A rider unequal — a sportswoman complete."*
Field Hockey 3.

STEVEN LARSON Steve
*"Better without gold than without friend."*
Football 2, 3, 4; Basketball 2, 3, 4; Junior Show; Prom Comm. 3. Transfer 1 from Archbishop Williams

ROGER LeBLANC Roger
*"The best of sport is to do the deed and say nothing."*
Football 1, 2, 4; Hockey 1, 2, capt. 3, 4; Track 1, 3, 4.

WILLIAM LEE Bill
*"He that once is good is ever great."*
Basketball 1, 2; Prom Comm. 3.

LINDA LEIGHTON Linda
*"Her smile is sunny even in the dullest weather."*
A.F.S. 4; Transfer 3.

MARK LOUDERMILCH Lowenbrau
*"There is honesty, manhood, and good fellowship in thee.*
Tennis 1, 2; Wrestling 3, 4; A.F.S. 4.

JANE MacDONALD Janie
*"Nothing great was ever achieved without enthusiasm."*
Chimes 1, 2, 3, ed. 4; A.F.S. 2, 3, treas. 4; F.T.A. 2, 3, 4; F.N.A. 1; Chorus 3, 4; Musical Comedy 3, 4; N.E.M.F. 3; Scituation 4; Drama Club 3; S.G.B.C. 4; Junior Show; Prom Comm. 3; Senior Show; Homeroom Rep. 1, 2, 3.

BRUCE MACKEY Bruce
*"Art is the true expression of oneself."*

BRUCE MACKINNON
Bruce
*"Why take life seriously, you'll never get out of it alive."*

ALAN MADDEN Alan
*"Knowledge and courage are the elements of greatness."*
Basketball 1, 2.

BRIAN MAHONEY Brian
*"What is true, simple, and sincere, is most congenial to man's nature."*
Chimes ed. 4; Football 1, 2, 3, 4; Track 2, 3, 4; Baseball 1; Basketball 2; Junior Show; Senior Show.

SHEILA MAHONEY
Sheila
*"We must laugh before we are happy."*
Field Hockey 1, 2, 3; F.T.A. 3; F.N.A. 1, 2, 3, 4; Junior Show; Prom Comm. 3; Senior Show.

PAULA MARTELL Paula
*"To love and be beloved, this is the good."*
A.F.S. 3, 4; Band 3, 4; S.G.B.C. 4; Junior Show; Prom Comm. 3. Transfer 3 from Simsbury, Connecticut.

CHRISTINE MATTERN
Chris
*"The fairest garden in her looks, and in her mind the wisest books."*
Class President 3; Basketball 1, 2, 3, 4; Field Hockey 2, 3, 4; Softball 1, 2; Tennis 3; French Club 2; Prom Comm. 3; F.T.A. 2, 3, 4; Musical Comedy 1, 2, 3, 4; A.F.S. 1, 2, 3, 4; CHIMES 3, 4; Junior Show 3; Senior Show 4; S.G.B.C. 4, Treas. 4; Chorus 1, 2, 3, 4; Honor Society 3, 4; Homeroom Rep. 4.

JOANNE McCARRON
Binky
*"Goodness is the only investment that never fails."*
Basketball (manager) 2, 3; Field Hockey 1, 2; French Club 2, 3, 4; Dramatics 1, 2, 3, 4; F.T.A. 2, 4; F.N.A. 2, 3, 4; Prom Comm. (chairman) 3; A.F.S. 2, 3, 4; S.G.B.C. 4; Junior Show, 3; Senior Show 4; Chorus 3, 4.

JOAN MacDOUGALL Jo
*"Friends are all that matter."*
Drill team 1.

PAUL McCARTHY Paul
*"He is always laughing, for he has a great deal of wit."*
Prom Comm. 3; A.F.S. 3, 4; Senior Show 4.

MICHAEL McCULLOCH
Mike
*"A wise man never wants a weapon."*
A.F.S. 4; Senior Show 4; Junior Show 3.

STEVE McDEVITT Barny
*"What should a man do but be merry?"*
Football 1; Hockey 1; Basketball 3.

LINDA McGRATH Lynne
*"With wit that loved to play, not wound."*
Drill Team 1; Library Club 1; A.F.S. 2, 3, 4; Russian Club 1.

MAUREEN McKEOWN
Moe
*"It is not sufficient to deserve well, one must please well, too."*
Chorus 1, 2, 3, 4; Musical Comedy & Comm. 1, 2, 3, 4; French Club 2, 3, 4, President 4; Art Club 2; F.N.A. 2; F.T.A. 4; S.G.B.C. 4; A.F.S. 4.

BRIAN McLEVEDGE
Brian
*"Blessed with that charm that's certain to please."*
Football 1, 2, 3, 4; Wrestling 2; Track 1, 2, 3, 4, Captain 4; A.F.S. 2, 3, 4; Prom Comm. 3; CHIMES 3, 4; Junior Show 3; Senior Show 4; Homeroom Rep. 1, 2, 3; Winter Track Club 3, 4.

JOSEPH McMAHON
Marty
*"He preferred to be, rather than to seem virtuous."*
Prom Comm. 3; Junior Show, 3; Intermural Soccer 4; A.F.S. 4; Senior Show 4.

VICTORIA MEDICI
Vicki
*"A truer friend there never was."*
F.N.A. 3, 4; A.F.S. 4; Transfer 3.

JAMES MEGNA Jimi
*"Gladness of heart is the life of a man."*
Football 1; Popular Music Club 1; Wrestling 1, 4; Cross Country 2, 4; Transfer 4.

STEPHEN MEHL
Smehly
*"Success to the strongest, who are, at last, the wisest and the best."*
Football 1, 3, 4; Track 2, 3, 4; Prom Comm. 3; Junior Show 3; Senior Show 4.

NANCY MELLOR
Nancy
*"I like to be a part of life."*
F.N.A. 3, 4; Senior Show 4; A.F.S. 2.

CHRISTOPHER MERRITT
Cris
*"A man is a whole encyclopedia of facts."*
Aero Club pres. 4

HELEN MILLS Helen
*"My honor is my life."*
Library Club 1, 2; F.N.A. 1, 2, 3, 4; Senior Show 4.

DOROTHY MINARD
Piggy
*"Such high-bred manners, such good-natured wit."*
Band 2, 3; Field Hockey Mgr. 3; Marching Band 2, 3; Photography Club 4; Senior Show 4.

WAYNE MOLINARI
Wayne
*"So many heads, so many wits."*

MICHAEL MONTGOMERY
Twiggy
*"He touches nothing, but adds charm."*
Tennis 1, 2, 3, 4;

FRED MORRIS Fred
*"Longer liveth a glad man than a sorry."*
Hockey 1; Prom Comm. 3; Senior Show 4; A.F.S. 4.

LOUISE MORRISSEY Louise
*"She is herself, the best thing, a collection."*
Field Hockey 2; F.T.A. 2; Prom Comm. 3; A.F.S. 4; Future Nurses 4.

ROBERT MORISSEY Bob
*"What a superior man seeks is within himself."*

TIMOTHY MUEHLEN Tim
*"A fellow of consistency."*
Transfer 4.

JERRIANN MULLIN Jerri
*"Loves life and feels the value of it."*
F.T.A. 3, 4; A.F.S. 4; Prom Comm. 3; Junior Show 3; Senior Show 4; Home Ec. Club 4.

JOYCE MUNCH Joyce
*"She sits high in peoples hearts."*

KAREN MURPHY Karen
*"The carefree way finds happiness."*

THOMAS MURPHY
Tadpole
*"With knowledge so vast, and judgment so strong."*
A.F.S. 4; Drama Club 1, 2, 3, Treas. 3; Debating 2; SCITUATION editor 4; Prom Comm. 3.

ELAINE NADEAU
Tee Dee
*"As true a sport as ever there was."*
Basketball 1; Softball 1, 3; Band 1, 2, 3; Chorus 1, 2, 3; Marching Band 1, 2; Musical Comedy 3; Aeroclub 4; Senior Show, 4.

KEITH NICHOLS Keith
*"It is good to be a part of life."*
Football 1; Basketball 1, 2; Hockey 4.

AMY NILES Amy
*"Happiness is not a reward – it is a consequence."*
Chimes 1; Field Hockey 1; F.N.A. 1, 4; F.T.A. 3; Prom Comm. 3; S.G.B.C. 4

SURATIN PRANGSUVAN
Suratin
*"He travels with curiosity, admires the gold of experience."*
Exchange student from Thailand

ROBERT NOYES Bob
*"A prince of talkers."*
Football 1, 2, 3, 4; Baseball 1, 2, 3, 4; Basketball 1, 2; Chorus 1, 2, 3, 4; Junior Show; Prom Comm. 3; Senior Show.

PATRICIA O'CONNELL Pat
*"I am never too busy to oblige a friend."*
F.N.A. 2, 3, 4; F.T.A. 4; A.F.S. 4; Girls' Golf 2; Scituation 4; Junior Show; Prom Comm. 3; Senior Show. Transfer 2.

TERRENCE O'DONNELL T.O'D.
*"He never failed to have his jest."*
Cross Country 1, 2, capt. 3, 4; Track 1, 2; Golf 3, 4.

PAMELA OGDEN Pamie
*"Vivacity is the health of the soul."*
Field Hockey 1, 2; Jr. Show, Sr. Show, Prom Comm.

LYNDA OLIVER Lynda
*"To be born with the gift of laughter."*
Chimes 4; Drill Team 1; A.F.S. 2, 3, 4.

FREDERICK OSIER Fred
*"A roguish smile and merry jest, a depth of heart you'd never guess."*
Football 1; Wrestling 1; Variety Show 3, 4; Prom Comm.

MARYANNE OUELLETTE Maryanne
*"Of soul sincere, action faithful, and honor clear."*
Student Council 1, 2, sec. 3; Field Hockey 1; Basketball 1; Tennis 1, 2; French Club 1, 2; Chorus 1, 2, 3; Chanterelles 2, 3; Musical Comedy 2; S.E.M.S.B.A. 2; N.E.M.F. 2; Del. to Student Leadership Conference 2; A.F.S. 1, 2; Exchange Student to Chile 3.

RICHARD PALM Mega
*"The great man is he who does not lose his child's heart."*
Hockey 1, 2, 3, 4; Golf 2, 3, 4; Prom Comm. 3.

JOHN PARENT John
*"Skill and confidence are an unconquerable army."*
Chimes 4; A.V. Club 1, 2; Hockey 1; Prom Comm. 3.

MICHAEL PARKINSON Parky
*"If music be the food of love, play on."*
Band 4; N.E.M.F. 1, 2, 3, N.E. Band 1, 2. Transfer 4 from Westerly, R.I.

WILLIAM PARTRIDGE Bill
*"A smile for every fellow, two for every girl."*

DOUGLAS PATTERSON Doug
*"If you are but content, you have enough to live upon with comfort."*
Drama Club 4.

GRETCHEN PETERS
Gigi
*"Of all possessions, the most precious is a good and sincere friend."*
Chorus 1, 2, 3, 4; F.N.A. 2, 4; Debate Team 1.

ROSS POTTER Ross
*"A quiet fellow with a ready smile."*

MARSHA QUINN
Marsha
*"If talking were a virtue, I'd be a saint."*
Field Hockey 1, 2; Library Club 1.

LAURA RAGGE Raj
*"To be happy, the temperament must lie cheerful and gay."*
Chimes 3, 4; F.N.A. 4; A.F.S. 2, 4; Library Club 1; Drill Team 1; Drama Club 2; Prom Comm. 3; Senior Show.

NOREEN RAYMOND
Noreen
*"Beauty is the flower of virtue."*
F.T.A. 3, 4; F.N.A. 1, 2, 3, 4; Chimes 4; A.F.S. 4; Junior Show; Senior Show.

ROBERT REARDON Bob
*"He is a gentleman because his nature is kind and affable to every creature."*
Drama club 3, 4; Chimes 4; F.T.A. 4.

DARCY REGA Darcy
*"And she was fair as is the rose in May."*
F.T.A. 1, 2, 3, 4; A.F.S. 1, 2, 3, 4; Cheerleading 1, 2, 3, capt. 4; Prom Comm. 3; S.G.B.C. 4; Senior Show

DONNA REPPLIER Donna
*"Although she looks gentle and shy, mischief twinkles in her eye."*

ANNE RICCELLI Nancy
*"Is it by riches or by virtue that men are made happy?"*
Chimes 4; A.F.S. 3, 4; Drama Club 2; F.N.A. 4; Junior Show; Prom Comm. 3; Senior Show.

MARTHA ROTCHFORD Martie
*"As the sun colors flowers, so art colors life."*
Chimes 3, 4; Beacon ed. 4; Scituation 4; Art Club 1, 2, 3, 4; French Club 1, 2; Photography Club 4; Junior Show; Prom Comm. 3; Senior Show.

MAILA ROUSSEAU Mile-a-Minute
*"It's not how long but how well you live."*
Band 1, 2, 3; Chorus 2, 3, 4;

JOSEPH ROWE Joe
*"He has the gift of taking life as it comes."*
Wrestling 3, 4; Aero Club 4. Transfer 3.

DENISE RICHARDS
Denise
*"Full of life, full of fun, she always gets things done."*
F.T.A. 2, 4; F.N.A. 4; Drama Club 2, 3, 4; A.F.S. 2, 4; Majorettes 3, 4; Junior Show; Prom Comm. 3; Senior Show.

ANN ROBERTSON
Annie
*"A grain of gaiety seasons everything."*
A.F.S. 1, 2, 3, 4; F.T.A. 1, 2, 3, 4; Drama Club 1; Art Club 1, 2, 3, 4; Junior Show, Prom Comm. 3; Senior Show.

LYN SACCONE Weed
*"There is nothing worth winning but the love and laughter of friends."*
FTA 3, 4; AFS 3, 4; Cheerleader 3, 4; Jr. Show Sr. Show Transfer 3

JANE SCARRY Jane
*"The most beautiful object in the world is a beautiful woman."*
Cheerleader 1, 2, 3, 4; FTA 1, 2, 3, 4; Jr. Show Sr. Show Prom Comm.

GRETCHEN SCHULTZ
Gretch
*"One of the greatest pleasures in life is conversation."*
Field Hockey 1, 2, 3, 4; Tennis 1, 2, 3; AFS 2, 3, 4; FTA 2, 4; Jr. Show; Sr. Show. Prom Comm.

PAUL SCHULTZ Paul
*"I'd rather study life than men."*

LINDA SERAFINI S
*"Intellect and character of the greatest."*
French Club 2, 3, 4; Art 1, 2, 3, 4; Honor Society 3, 4; Beacon Ed. 3, 4; SGBC, Scituation Ed 4; Chimes 2, 3, Ed. 4; AFS. 3; St. Gov. Day Rep. Prom Comm. Homeroom Rep. 4.

ANN SHANNON Ann
*"Things that are moderate last a long time."*
Drama 3, 4; Debate 3, 4; French 4; FTA 4; AFS. 3

KATHY SHEERIN Pie
*"Her undistinguished laughter shakes the skies."*
FTA 3; Jr. Show; Library Club 2

JUDITH SHERIDAN Judy
*"Vivacity makes a woman shine."*
Field Hockey 1, 2, 3, 4; FTA 1, 2, 3, 4; Jr. Show, French 2, 3; Prom Comm.

GAIL SIMPSON Twig
*"Live all you can, it's a mistake not to."*
Softball 1, 2; FTA 1, 2, 3, 4 Prom Comm.

KAREN SINEY Karen
*"No gems, no gold she needs to wear; she shines intrinsically fair."*
Softball 1; Basketball 1, 2, 3; FTA 1, 2, 3, 4; AFS 1, 2, 3, 4; Prom Comm.

SUSAN SIROIS Sue
*"Fashioned so slenderly young, so fair."*
AFS 1, 2, 3, 4; SGBC; Jr. Show; Sr. Show; Field Hockey 1, 2, 3, 4; Basketball 1, 2, 3, 4; Art 1, 2, 3; Scituation 4; Chimes 4; FTA 1, 2

ELIZABETH SKERPAN Liz
*"Without music, life would be a mistake."*
Field Hockey 1, 2, 3, 4; Basketball 1, 2, 3, 4; Band 1, 2, 3, 4; Chimes 4; SEMSBA 2.

GLORIA SMITH Glo
*"Art must be used in God's glory."*
Art Club 4

PAUL SMITH Paul
*"Good manners and knowledge maketh a man."*
Transfer 3

SUSAN SMITH Sue
*"The gift of gaiety may itself be the greatest good fortune."*
Band 3, 4. Transfer 3

RUTH STACK Ruth
*"Self respect is the base of all manners."*
Field Hockey 1, 2, 3, 4; AFS 2, 3, 4; Variety Show 3, 4; Basketball I; Softball 1, 2, 3; Library Club 2. Prom Comm.

STEVAN STAFFORD
Stevan
*"There is a best way of doing everything."*
A.V. Club 2

MARTHA STAHL Marfa
*"The gift of gaiety may be the most serious step toward maturity."*
Field Hockey 4; F.T.A. 4; Prom Comm. 3.

CHRISTINE STRZELECKI Chris
*"It is good to be witty and wise."*
Art Club 1, 2, 3, 4; F.H.A. 4; F.T.A. 4; Junior Show; Prom Comm. 3; Senior Show

JOHN SULLIVAN Sully
*"Sweeter is your singing to the ear than honey to the lip."*
Chorus 1, 2, 3, 4; Chancellors 3, 4; Beacon 3, 4; Scituation ed. 4; A.V. Club 1, 2; Musical Comedy 1, 2, 3, 4; S.E.M.S.B.A. 3; S.E. District 3; N.E.M.F. 3.

SUSAN THOMPSON
Booga
*"I could not help laughing to save my life."*
A.F.S. 2; F.T.A. 2, 4; Junior Show; Prom Comm. 3 Senior Show.

ROBERT TAKKI Bob
*"Laugh and the world laughs with you."*
Football 1, 2, 3, 4; AFS 3, 4; Jr. Show

CHRISTINE TOBIN Chris
*"She's nice by name and nice by nature."*
A.F.S. 4; F.N.A. 4; Majorettes 4; Senior Show. Transfer 4.

DAVID TOPPING Spot
*"The workings of machines did ever fascinate his mind."*
Aero Club 2.

MARY TOWNES Boogie
*"The more mischief the better sport."*
F.T.A. 2, 4; Field Hockey 1, 2, 3, 4; Senior Show.

JANE WALSH Janie
*"To play a game well is satisfactory, to play it exceptionally is to win distinction."*
Field Hockey 1, 2, 3, co-capt. 4; Basketball 2, 3; Tennis 1, 2, 3, 4; A.F.S. 4; Junior Show; Prom Comm. 3; Senior Show.

RUSSELL WALSH Russ
*"Happy-go-lucky, full of fun, even before his homework is done."*
Basketball, manager 3, 4; Aero Club 2;

KEVIN WALSH Kevin
*"The carefree way of life finds happiness."*

NANCY WATSON Nancy
*"You know how to enjoy life."*
Basketball 1; Field Hockey 2; A.F.S. 1; Junior Show; Prom Comm. 3; Senior Show.

JEAN WEBB Jean
*"Gentleness is able to accomplish what violence cannot."*
A.F.S. 2, 3, 4; Drama Club 2; Junior Show; Senior Show.

EDWARD WEEDON Eddie
*"An intelligent man is never in want."*
A.F.S. 4; Track 4; Hockey 4; A.V. Club 1, 2, 3; Honor Society 3, 4; Homeroom Rep. 1; Prom Comm. 3.

CHRISTINE WENDEROTH Chris
*"Milder than the silent sea, more dulcet than a zephyr."*
Drill Team 1; Chimes 4; A.F.S. 3; French Club 3, 4; Library Club 2, 3; Junior Show.

CHRISTA WENTWORTH Chris
*"Love, hope, faith — these make humanity."*
Drull Team 1; Home Ec. Club 3; Junior Show.

CYNTHIA WHITE Flite
*"Her grin, full of fun and mischief, is welcome everywhere."*
Field Hockey 3; A.F.S. 2, 3, 4; F.T.A. 1, 2, 3, 4; F.N.A. 4; S.G.B.C. 4; Junior Show; Prom Comm. 3; Senior Show.

GEORGE WHITTAKER
Mouse
*"A sense oj humor will get you out of many a tight · spot."*
Football 3; Baseball 3.

BARBARA WILKINSON
Barb
*"I've taken my fun where I've found it."*
A.F.S. 2; F.N.A. 2, 3; Home Ec. Club 3; Junior Show.

FRANCIS WRIGHT
Buddy
*"Life is full of amusement to an amusing man."*

MARK CONROY Mark
*"To love the game beyond the prize."*
Football 1, 2, 3, co-capt 4; Track 1, 2, 3, 4; Wrestling 2, 3, 4; Basketball 1; Chimes 3, 4; Chorus 3, 4; A.F.S. 2, 3, 4; Junior Show, Prom Comm. 3; Senior Show.

THOMAS GIACOMOZZI
Tom
*"The sufficiency of merit is to know that merit is not sufficient."*
Football 1, 2, 3, 4; Wrestling 1, 2, 3, 4; Show 3, 4; AFS 4; Prom 3; Track 2, 3,

HOWARD ARACHESKY
Howie
*"Much wisdom often goes with fewer words."*
Transfer 4.

GARY GARDNER Gary
*"The peaceful way finds happiness."*
Transfer 3.

RICHARD SAUTTER Rich
*"Wisely and slow, those who run fast stumble."*

PHILIP STETSON Phil
*"All respect is due to a quiet nature."*

JOHN BROWN
LAWRENCE CONBOY
PAUL HAPPEL
DONNA MOORE
LINDA MOORE
DIANE ROCHE
DANIEL SIDES
DAVID SHIELDS
ROBERT SCANLON
DANIEL WALL
SUSAN WALLEN

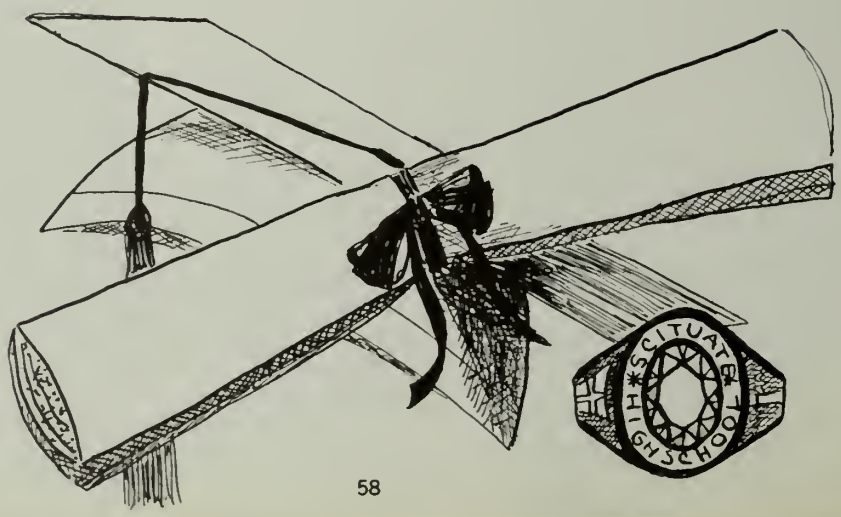

How can we as a Senior Class express our gratitude in such a small space to these two fine people. Mr. Svenson and Mrs. Tondorf adopted our class in a time of need. They gave us the spirit we needed to become a success. They developed our character and responsibility more than they will ever realize. As a class, may we say, "Thank you."

Wasn't it yesterday when we were small?

Most Talkative: Donna and Bob

Most Polite: Paula and Kevin

# *Senior*

Most Athletic: Janie and Steve

Class Cut Ups: Walley and Lyn

Most Likely to Succeed

Class Flirts: Linda and Scottie

Best All Around: Dave and Susie

# *Superlatives*

Ma and Chris

Nicest: Marilyn and Steve

Cutest: Mike and Cathy

Most Respected: Manuel and Maryanne

Most Popular: Nancy and Steve

Most School Spirit: Cony and Mark

Best Looking: John and Darcy

Most Intelligent: Ed and Linda

Done Most for the Class: Binky and Tom

Friendliest: Elaine and Bob

# *Senior Superlatives*

Best Dressed: Tom and Annmarie

Best Sense of Humor: Terry and Janie

# *Ideal Senior*

| | |
|---|---|
| Hair of | Debbie Ainslie |
| Eyes of | Sue Fougere |
| Smile of | Mary Jo Fleming |
| Figure of | Debbie Cook |
| Voice of | Jane Scarry |
| Neatness of | Nancy Duffy |
| Personality of | Donna Senecal |
| Disposition of | Anne Robertson |
| Wit of | Sue Hayward |
| Peppiness of | Janie MacDonald |
| Brains of | Linda Serafini |
| Dependability of | Joanne McCarron |
| Line of | Linda Field |
| Charm of | Linda Keefe |
| Athletic Ability of | Nancy Gilson |
| Literary Ability of | Debbie Delancy |
| Dancing Ability of | Pam Ogden |
| Musical Ability of | Nancy Crimp |
| Artistic Ability of | Martie Rotchford |

| | |
|---|---|
| Hair of | Gary Gardner |
| Eyes of | Kevin Barron |
| Smile of | Keith Bradford |
| Build of | Steve Mehl |
| Voice of | John Sullivan |
| Neatness of | John Anderson |
| Personality of | Steve Larson |
| Disposition of | Brian Mahoney |
| Wit of | Wally Driscoll |
| Peppiness of | Robby MacKay |
| Brains of | Ed Weedon |
| Dependability of | Manuel Monteiro |
| Line of | Scotty Gillis |
| Charm of | Brian McLevedge |
| Athletic Ability of | Steve Carlson |
| Literary Ability of | Tom Murphy |
| Dancing Ability of | Mike Connolly |
| Musical Ability of | Mal Hall |
| Artistic Ability of | Bruce Mackey |

# *Hall Of Fame*

## *National Merit Winners*

Finalist: Ric Bailey

Letters of Commendation: *Seated:* Linda Serafini, Susan Hayward, Mary Dickinson, Maureen McKeon. *Back;* Frances Kilduff, Mal Hall, Ed Weedon, James Carmark

## *Tufts Book Award*

Chris Mattern

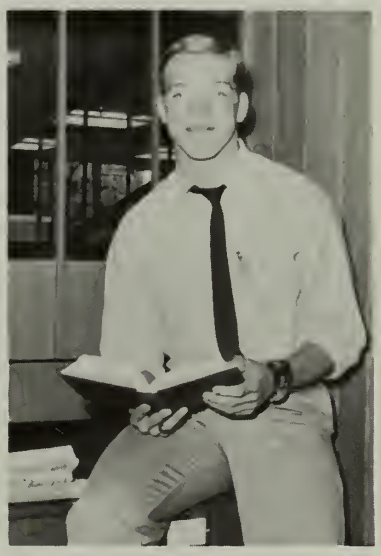

## *Harvard Book Award*

Malcolm Hall

## *Student Government*

Runners-up: Ed Weedon, Linda Serafini, Rob MacKay, Gael Brith, Manuel Monteiro, Mal Hall.

Representative: Susan Hayward

Strolling through the Park

Donna and Nancy

# *The Junior Variety Show*

## *"The Gay Nineties"*

Keith

Strolling through the Park

Daisies won't tell

The Waltz

# *May 1968*

Mark

Dave, Steve and Paul

Pammy

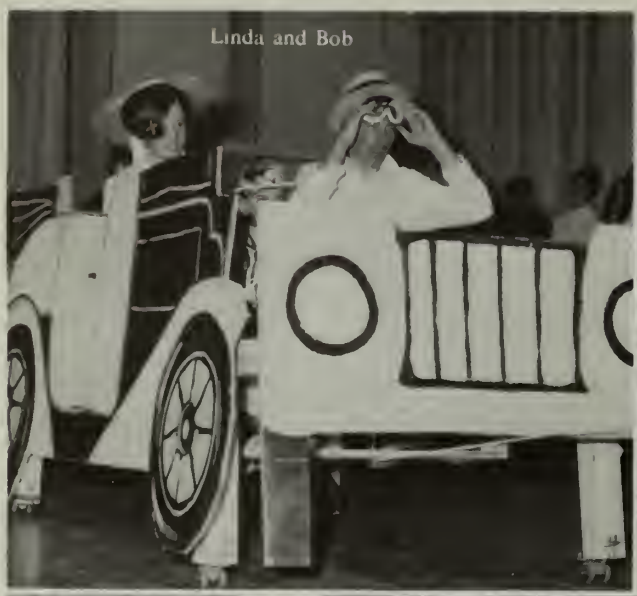
Linda and Bob

The Kitchen Band

The Old Grey Mare

The Can Can

The Chorus

Red Hot Mama–Janie

The Bowery

I'm afraid to go home in the dark!

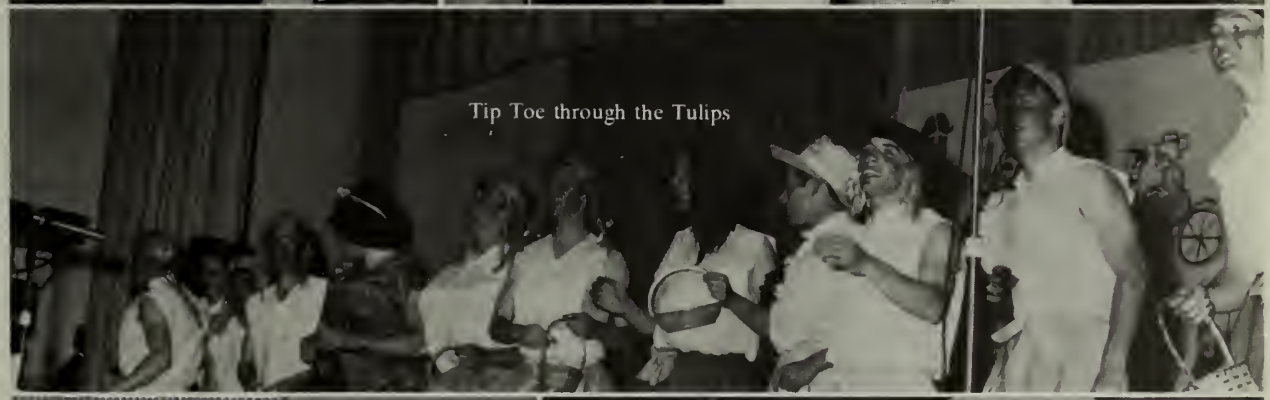

Tip Toe through the Tulips

Mollie and the Band

The Doll Dance

# *The Junior Prom*

# *Japanese Enchantment 1968*

The Polka

M.C. Mark

Mañana . . . Dave and Steve

Kate Smith

Mairzy Doats

Sweet Georgia Brown

# *The Grand Ole Op'ry*

## *Senior Show January — 69'*

Directed by: Millie Whorf

Fannie Whorf

Dance Director: Florence Duval

5 Minutes More . . .

Pony Dance

The Milk Maids

Hawaiian Belles

Muskrat Ramble

# *The Class History Of 1969*

Here we are, seniors at SHS, preparing to go out into the wide world. But we will never forget all the great times we've had since Kindergarten. Remember making the butter in Miss Flack's room . . . Karen Siney wanted to be in Mrs. Locklin's room because they had colored chairs . . . Terry O'Donnell and Mark Conroy used to be Mutt and Jeff . . . Remember when Johnny Anderson LOVED Susie Westcott . . . Donna Hayward got her first kiss from Fred Dwyer in the middle of class . . . Linda Fields took Mike home to meet Mommy . . . she had the neatest handwriting in the room . . . Our first class production was the Christmas play, Elaine was the Blessed Mother . . . Remember the puddle and footprints caused by Mrs. Costello's lav. rules . . . 3rd grade left Mrs. Ford 15 lbs lighter because she spent the year chasing Joe Holland down the hall . . . Eddie Weedon won all the spelling bees, things haven't changed much . . . Remember when Chris Mattern was the witch in Hansel and Gretel . . . then Elaine and Karen went through the stage because they wanted to be boys . . . they always wore their sneakers and baseball caps . . . How about the day when Mrs. Costello almost strangled Jim Kirby. Steve Larson and Steve Mehl, remember the "gang" and who could forget Cathy B. and Cathy C. Chris, Annmarie, and Nancy in "Sunny of Sunnybrook Farm" . . . Tommy Murphy was the bookworm . . . Barbra Wilkinson, Kathy Carrol and Nancy Tondorf wore nylons to the PTA meeting in 4th grade . . . Janie Walsh got the biggest Valentine in 5th grade . . . Remember when Mr. Chambers class broke his Buddha doll . . . That was the year we all became boy and girl scouts . . . Mary Jo was Mr. King's pet . . . Jimmy Kirby used to tell gruesome stories, and he was the president of our 6th grade . . . In 6th grade all the girls were in love with Mr. Gaul . . . John A. gave Jane Scarry red mittens for Christmas. Then on to 7th grade, we thought we were really grown up! Janie and Darcy spent that year fighting over Roger . . . then there was the BIG romance between Nancy Watson

and Steve Larson . . . Remember when a bunch of us got hungry and stole the cupcakes out of the home ec. room, and Mr. Murphy said he was going to call up Sherlock Holmes to investigate. Remember square dancing in the auditorium . . . and Miss Giles standing at the stairwell, grabbing anybody out of line . . . Remember the day Nitch put soap in the sugar bowl, and Janie made the hot plate by putting the melmac dishes in the oven at 350° . . . Mr. Bielski's theory that only good girls could blush . . . Annie and Dale were found in the closet . . . Susie wrapped her retainer in a napkin and threw it away . . . Donna and Diane used to switch classes to pass tests . . . Remember St. Patrick's Day when Kevin, Jimmy Mark and Roger had to wash the green dye out of their hair. The "We love Mr. G. fan club" . . . Linda Geddry's P.J. party, and the frozen clothes . . . the cafeteria seating plan, and accidentally throwing away the table markers . . . Our class started the Jr. High St. Council . . . How about Mrs. Keenan's shower checks??? Next on to High School. Remember those short haircuts, Nancy and Carol? . . . Gael grew four inches . . . Bill Appel made his first appearance . . . Debbie A.'s house was the "den of ill repute" . . . Sophomore year our "Pizza Dance" left us bankrupt . . . Our float started out to be a ghost, and ended up as a mountain . . . Debbie F. and Sue S. smiled for days until we noticed they had gotten their braces off . . . We'll never forget our "Gay Nineties" show. Our advisors found enough energy after all their hard work to polka around the cafeteria to the strains of Millie's flying fingers . . . Prom time got us out of lots of classes . . . We had a whole evening of Japanese Enchantment . . . and the day after???! Senioritis set in early. The Glades was beautiful at 7:30 a.m. Now in senior year we still get in trouble together. Since we have the lounge we don't have to travel to the harbor for coffee and donuts! With the rush of making plans for college and living more on our own, we take time to look back on all our years of working and being together, and we must thank our deadly advisors, Mrs. Tondorf and Mrs. Svenson, who pulled our class togetether and made us the success we are today.

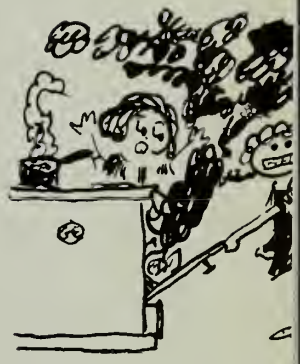

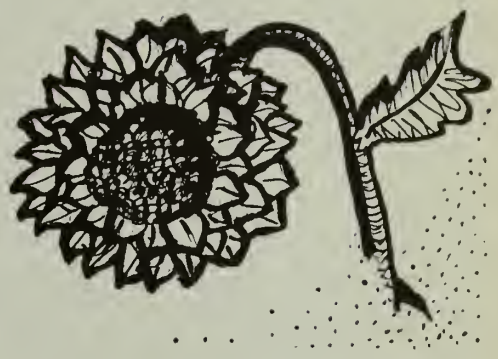

# *UNDERCLASSMEN*

*Sunrise sunset, sunrise sunset*
*Swiftly flow the days*
*Seedlings turn overnight to sunflowers*
*Blossoming even as we gaze.*

ENGLISH
SCIENCE

MATH

# *The Class Of 70'*

In the fall of 1968, things began happening to the Junior Class. Dues started coming in; their float, the Scituate Express, won second place during the homecoming festivities — all showing a united spirit and class effort. The Junior Class show, too, promises to be a unique and rewarding experience. The Juniors are showing great class and school spirit, and they look forward with confidence to their senior year at Scituate High School.

E. McManus, E. Hanlon, Miss Wolfe, R. Brown, Mr. Nord

# *Juniors*

# *Sophomores*

Mrs. Becker, K. Samuelson, M. Uppendahl, P. Allen, J. Mahoney, Mr. Haley

## SOPHOMORES

The class of 1971 has great spirit. It is working together as a unit in both class and school-wide activities. Through the cooperation of everyone, we were able to win the honors of blue and white week. Also, at the Homecoming festivities, the sophomore float was awarded first prize. With continuing cooperation, we should achieve great success and enjoyment in our next two years of high school.

# *The Class Of 71'*

# *Freshmen*

FRESHMEN

The class of 1972, over three hundred strong, has high hopes for success in the next three years. This year's planned activity was a dance, and it was also hoped that the freshmen would be allowed two activities this year. The class advisors, who have provided invaluable assistance to our class this, are Mr. Dwyer and Miss Doyle. Class spirit is high, and we are all looking forward to our next three years at Scituate High.

Miss Doyle, P. Fallon, B. Pipes, P. Babin, Mr. Dwyer

# *The Class Of 72'*

# *SPORTS*

*Sunrise sunset, sunrise sunset*
*Swiftly flow the years*
*One season following another*
*Laden with happiness and tears.*

Although the Sailors did not finish as well as expected, the class of "69" has a record to be proud of. In three years of varsity football the graduating players won 16, lost 7, and tied 4 football games.

Scituate High owes a great debt to its coaching staff, especially line coach Paul Svenson, and to the outstanding players of "68" and the entire squad.

Four players from Scituate made the all-star team. They were; defensive end Steve Larson, center George Whittaker middle line backer Keith Bradford, and halfback Steve Carlson.

# *Football 68'*

oaches S enson and Mahoney

George

Captains Mark, Keith, Dave and John

John

Wally

Andy

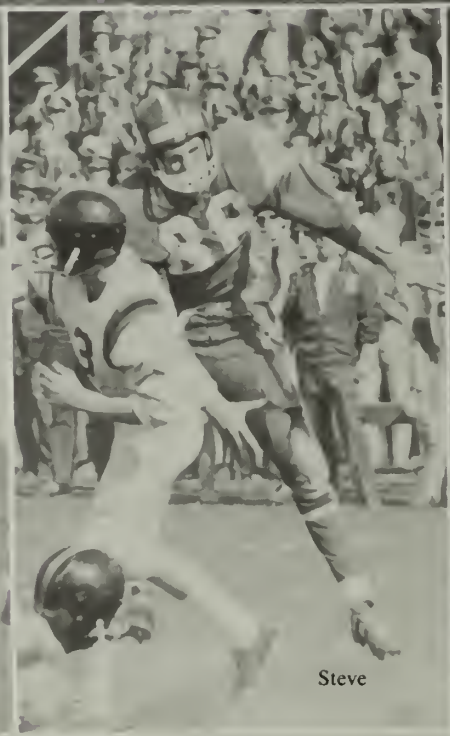
Steve

Eric John

Bob

Dan

Brian

Eve

Kevin

David

Roger

Tom

Rick

Harry

Mike

Richard

# *Homecoming — October 5, 1968*

Winning float – Sophomores' "Sail on to Victory"

# *Scituate Vs. Abington*

# FIELD HOCKEY 68'

Varsity: *Row 1.* C. Mattern, N. Crimp, R. Stack, G. Schultz, N. Gilson, G. Brith, S. Sirois. *Row 2.* N. Tondorf, M. Townes, E. Skerpan, P. Traina, *Top:* D. Bearce, S. Hayward, J. Walsh.

Before . . .

The Field Hockey team has done well this year. After losing the first two games 1-0, the girls have come back to win 5 and tie 1. With four games to go, we wish them luck.

Captains: Susie and Janie

After . . .

Sue, Liz, Chris, and Gael.

Coach Bauer

Gretchen, Nancy, and Ruth

Mary, Nancy, and Nancy

Patty, Judy, and Linda

# *Cross Country*

Varsity *Row 1.* D. Driscoll, J. Megna, T. O'Donnell, F. Kilduff, M. Montgomery, D. Sides, M. Hickey, J. Burkhardt, W. Dwyer. *Row 2.* M. Bordne, P. Miner, M. Stupinski, J. Cavanaugh, J. Desmond, J. Tansey, J. McMorrow, G. Russell, S. Larson, G. Hailer.

Once again Coach Perkins has developed a fine Cross Country team. Outstanding seniors this year were Terry, Mike and Danny.

Terry

Mike

Franny

Danny

# *Varsity Basketball*

VARSITY: M. Conroy, T. Ronzio, S. Carlson (capt.) D. Sides, S. Clark. *Standing:* G. Curtis, K. Fitzgerald, D. Bates, H. Fowler, S. Larson (capt.) M. Monteiro, A. Berlo.

The Boys Basketball Team had an enlightening season. With real effort on the boys' part, the team did far better than expected.

# *Senior Stars*

Manuel

Skip

Mark

Danny

Capt. Steve

Harry

Andy

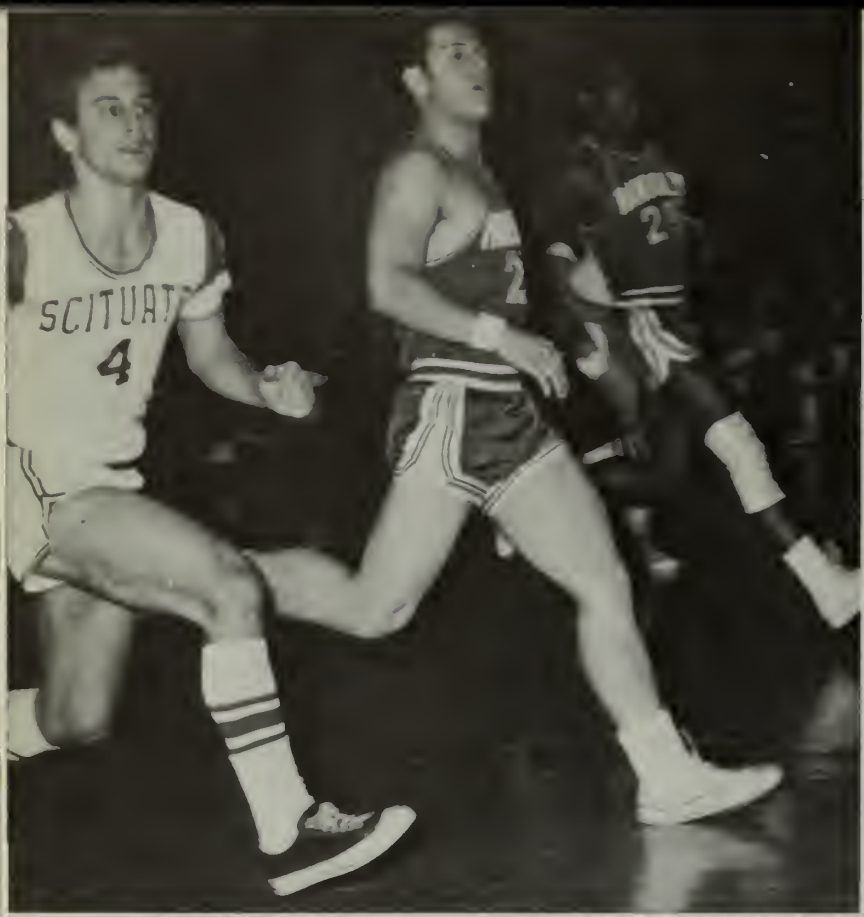
SCITUATE
4

34
4

35
31

14

SCITUATE
4

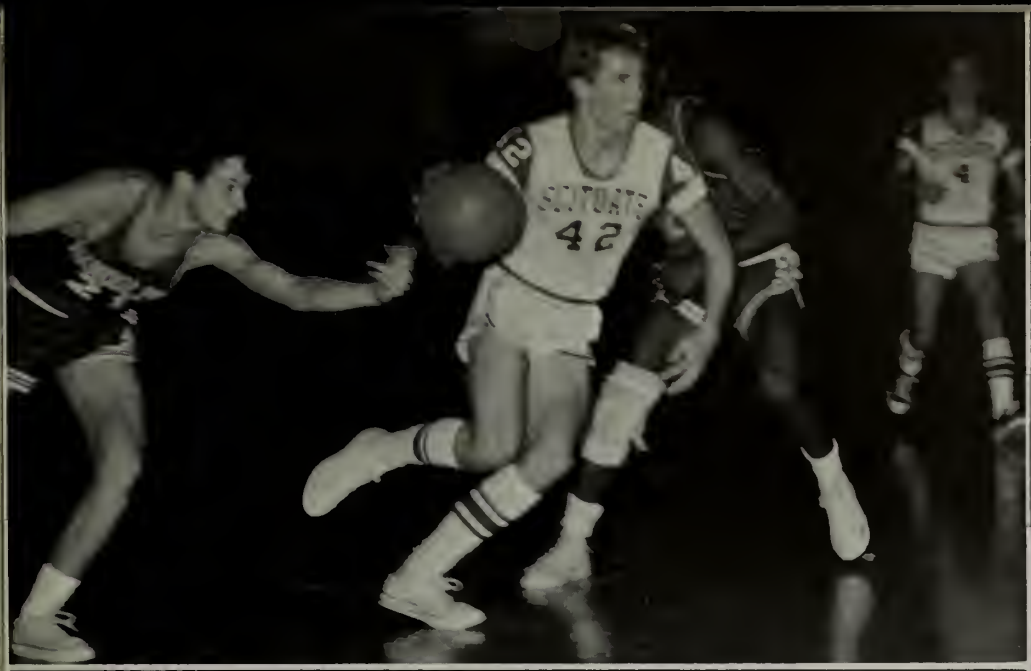
42

22
10
44

22
25

10
21

# *Girls Basketball*

M. Parent, P. Traina, L. Walsh, N. Crimp, S. Prone, S. Sirois, L. Fowler, K. Larson, L. Bearce, K. Murphy, C. Mattern, A. Hershey, P. Gereaux, E. Hanlon, J. Walsh, CO-CAPTAINS Nancy Gilson, Sue Hayward

The Girls Basketball team had a good season; the team spirit was high, and they improved with each game.

Captains Nancy, Mrs. Bauer, Susie

*FRONT:* G. Mattern, J. Anderson, K. Samuelson, K. Mellor, B. Wilson, D. Bearce, J. Campbell, P. Weeks, *BACK:* J. Clark, K. Harrison, S. Keenan, B. Morse, C. Brady, L. Baird, D. Muehlen, J. Brith, D. Falanga, J. Neville, Coach Gonsalves.

JANIE

NANCY

LOIS

SUE

SUSIE

CHRIS and NANCY

Tom and Cow

*ROW 1.* Mr. Mahoney, D. Drew, M. Geadreau, K. Weafer, T. Giacomozzi, T. McCulloch, K. Hayes, P. Grimes, M. Bordne, P. Hansell, Mr. Tilden *ROW 2.* A. Donkin, K. Black, M. Provost, J. Whittaker, R. Kenney, M. Danazco, R. Couden. *ROW 3.* S. Gill, J. Ross, S. Brennan, J. Attaya, D. Giacomozzi, D. Borgatti, J. Tansey, C. Neville, J. Russell, B. Loudermilch. *ROW 4.* K. Mclevedge, J. Burkhart, M. Brahmsted, M. Hammacher, B. Wade, B. Mackey, J. Buckman.

The wrestling season was one of encouragement for its members and coaches. They started out with an upsetting loss to Braintree, but from then on, the team compiled a record of 5-3.

Tom Giacomozzi, a senior-stand out, is so far undefeated, and he is expected to do well in the State Meet. Other fine wrestlers are Kevin Weafer and Rick Couden.

Assistant Coach Tilden, Capt. Kevin Weafer, Tom Giacomozzi, and Coach Mahoney

KEVIN

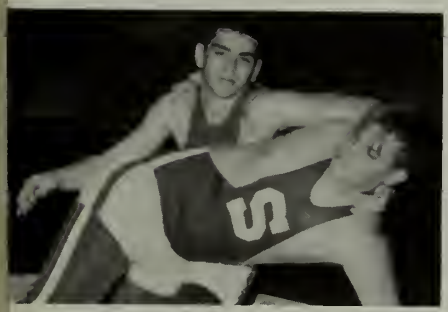

TOM

RICK

# *Hockey*

Bottom: J. Allen, D. Shakespeare, R. Brown, S. Gillis (capt) J. Anderson, R. Palm, R. LaBlanc (capt.) R. Healy, J. Bogis. *Standing:* W. Morse, G. Coady, D. Dorr, P. Carley, J. Basso, M. James, M. Lydon, T. Moylan, R. Butterworth, M. Quigley, Coach Johnson.

Scott

Captains Scott and Roger; Coach Johnson

John

# *Senior Stars*

Dickie

Jesse

Roger

The Varsity Team

# *Track 1968*

Keith

Malcom, George and Steve

Brian

Harry

Paul

Varsity *Row 1.* S. Clark, C. Hooker, B. English, G. Whittiker, C. Walsh, G. Whittaker, J. Kibbe. *Row 2.* Mr. Chiros, K. Barron, M. Fitzgerald, B. Noyes, B. Wheeler.

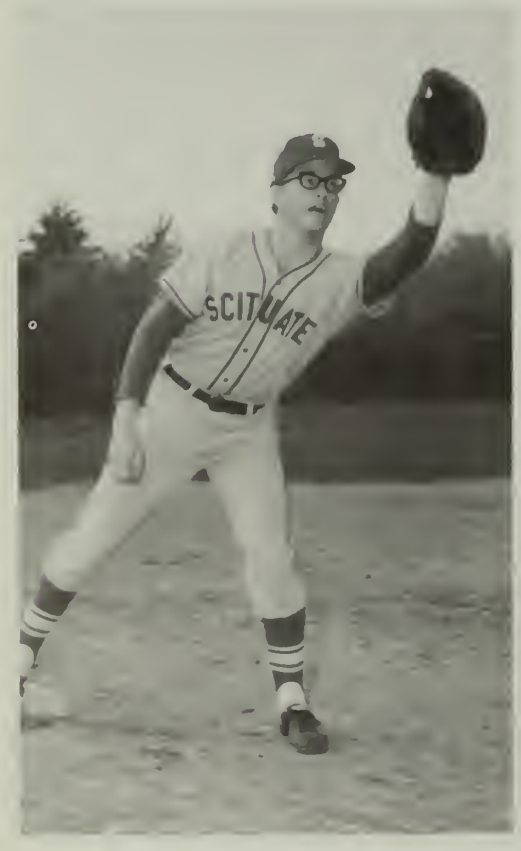

Skip

John

The Junior Varsity Team

# *Baseball 1968*

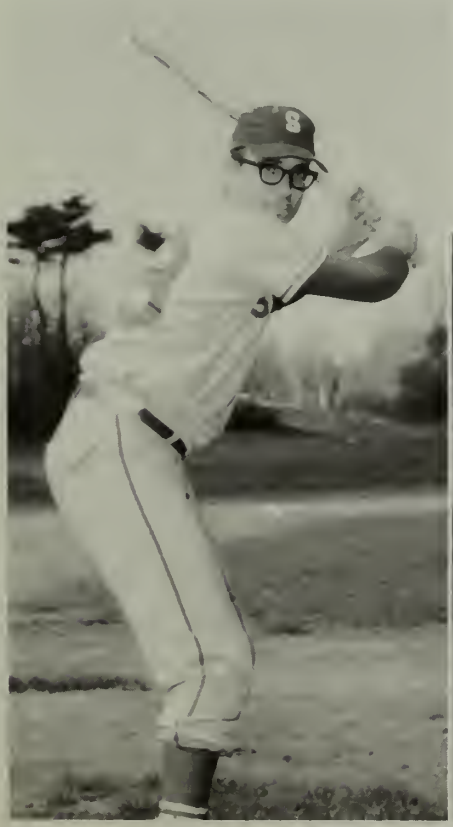

Bob

George

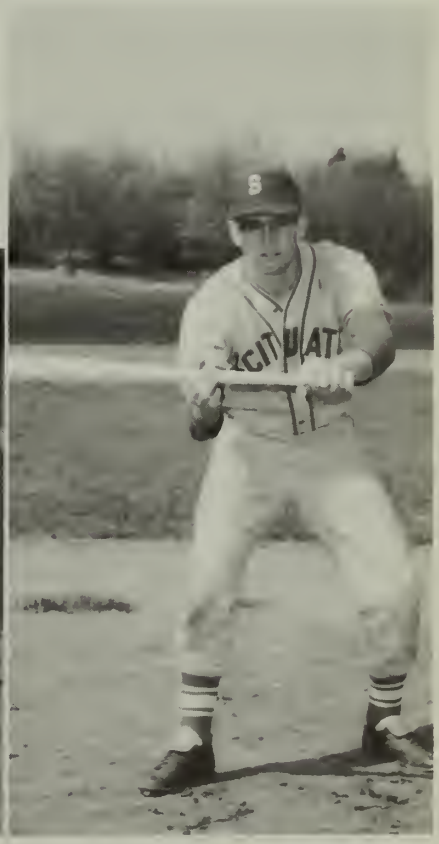

Kevin

The Varsity Team

The Girls Softball Team enjoyed a most successful season. Their record was 12–2, and they tied for the division A championship.

Elaine

Nancy

# *Girls Softball 1968*

Nancy

Lois

Varsity *Row 1.* F. DeMello, B. Allen, R. Sousa, M. Montgomery, E. Campbell. *Row 2.* B. Thurston, P. Allen, J. Wall, T. McCulloch.

# *Boys Tennis 1968*

Mike

## *O.C.L. Champs*

The Boys Tennis team went undefeated again this year. They also won the Old Colony League championship for the second consecutive year.

Boys Varsity—*Row 1.* D. Palm, D. Blake, R. Cunha, S. Nicholson, *Row 2.* Mr. Rosenthal, T. O'Donnell, A. Berlo, W. Palm.

# *Boys Golf*

Dickie

# *Senior Stars*

Andy

Terry

*Row 1:* N. Crimp, L. Walsh, J. Walsh, J. Comeau, P. O'Donnell, C. Connolly, S. Hayward; *Row 11:* G. Brith, M. Brennan, M. Parent, C. Hollis, L. Corcoran, C. Uppendahl, J. Chandler, C. Mattern, B. Adams, D. Duggan.

The Girls' Tennis Team went on to win its 13th league championship in a row.

# *Scoreboard*

| | | | |
|---|---|---|---|
| Scituate | 6½ | Plymouth-Carver | ½ |
| Scituate | 5½ | Hingham | 1½ |
| Scituate | 7 | Silver Lake | 0 |
| Scituate | 7 | Bridgewater | 0 |
| Scituate | 7 | Weymouth | 0 |
| Scituate | 5½ | Rockland | 1½ |
| Scituate | 6½ | Plymouth-Carver | ½ |
| Scituate | 7 | Whitman | 0 |
| Scituate | 7 | Silver Lake | 0 |
| Scituate | 6 | Hingham | 1 |
| Scituate | 6 | Weymouth | 1 |
| Scituate | 7 | Bridgewater | 0 |
| Cohasset | 4 | Scituate | 3 |
| Scituate | 7 | Whitman | 0 |
| Scituate | 7 | Rockland | 0 |

*Girls Tennis 1968*

SUSIE

CHRIS

# *Senior Stars*

JANIE

NANCY

# *Varsity Cheering*

Varsity; *top* M. Fleming, J. McCarthy, C. Conroy, *Standing.* M. Fleming, D. Rega, J. Struzzeiro, C. Ronzio, B. Quilty

Darcy

Mary Jo

# *Jr. Varsity*

Jane

Linda

Lyn

Cathy

J. Seamers, C. Saccone, J. Scarry, K. Fleming, L. Fields, L. Carlson, K. Brouthers

S
C
I
T
THINK FOOTBALL
"69"

E
T
U
6
HONDA
SHS
69

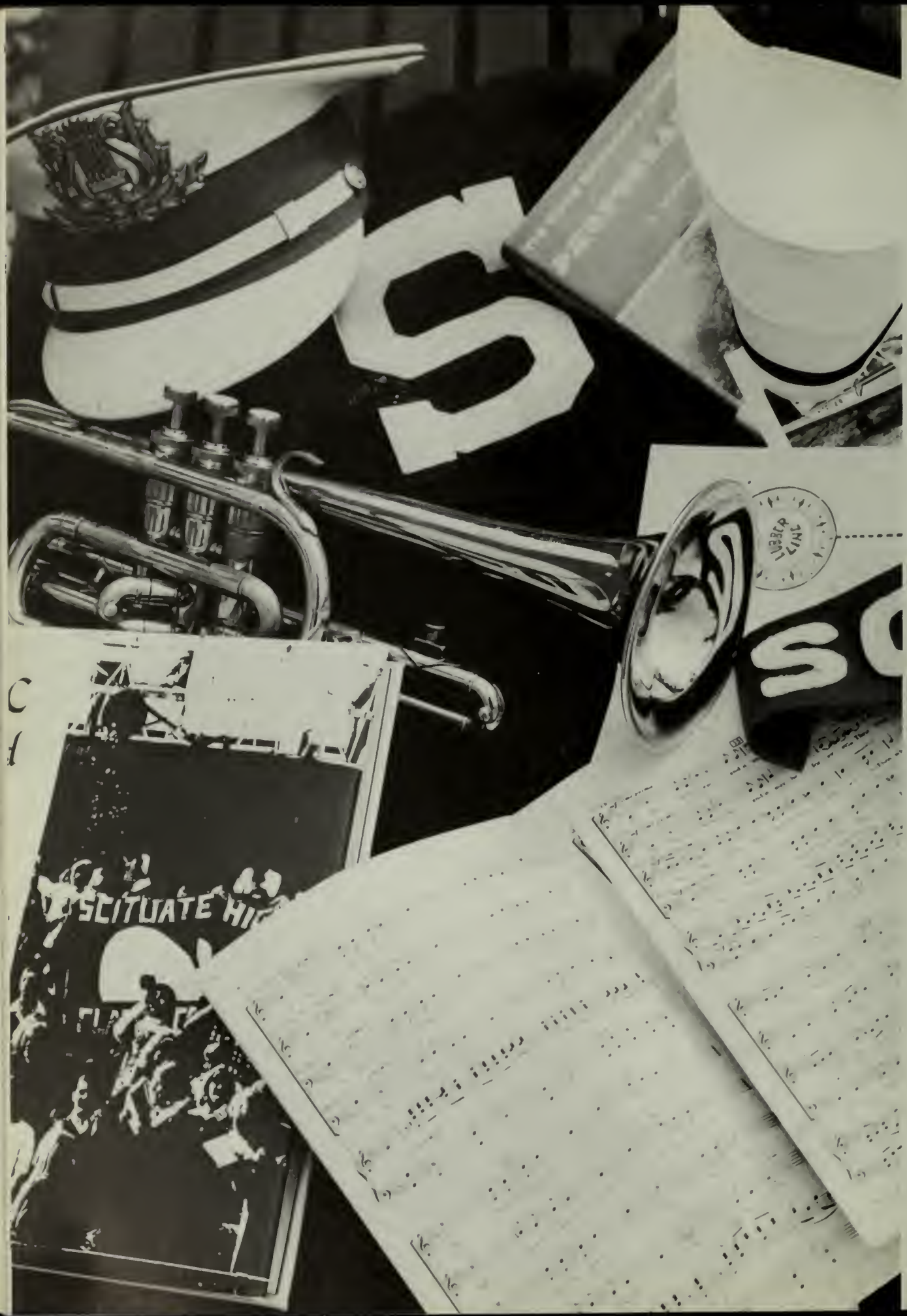
SCITUATE HI

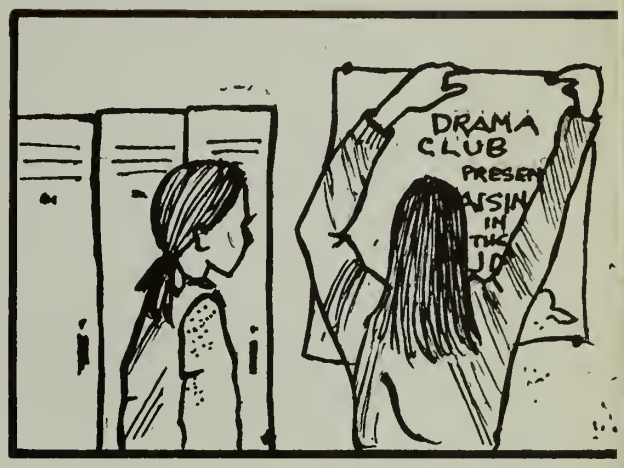

# *ACTIVITIES*

*When did she get to be a beauty*
*When did he grow to be so tall*
*Wasn't it yesterday when they*
*were small?*

# *The Chimes Staff*

Editors: J. Macdonald, L. Serafini, Mrs. Moya, B. Mahoney, J. Parent, photography.

Art Staff: *Sitting,* M. Rotchford, C. Craig. S. Hayward, D. Franzen.

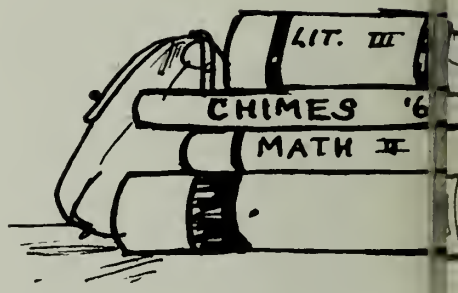

L. Oliver, N. Riccelli, Miss Hawkes, K. Mirarchi, H. Baird. *Standing:* J. Allen, R. Reardon, L.

S. Fougere, L. Geddry, C. Saccone, J. McCarron, D. Senecal, N. Tondorf, D. Cook, N. Gilson. *standing.* B. McLevedge, A. Kilcoyne, K. Weafer, M. Hanlon, S. Sirois, M. Conroy.

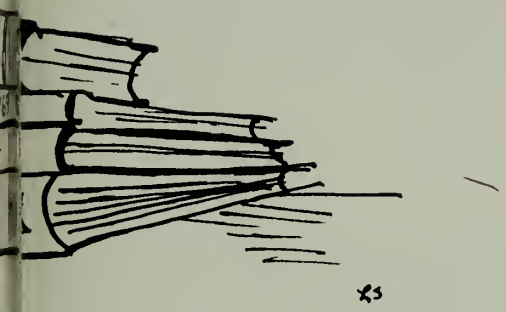

*Sitting:* E. McManus, J. Smith, *standing* P. Hailer, L. Seacord, M. Uppendahl, E. Hanlon.

Ragge, B. Adams, K. Miller, S. Hayward, P. Bell, L. Brown.

# *Future Teachers Club*

*Row 1.* N. Tondorf, L. Keefe, N. Duffy, J. Sheridan, J. Mullin, C. Saccone, A. Robinson, C. White. *Row 2.* Mrs. Tondorf, M. Hanlon, N. Guivens, J. McCarron, G. Brith, A. Kilcoyne, J. Macdonald, D. Cahalin.

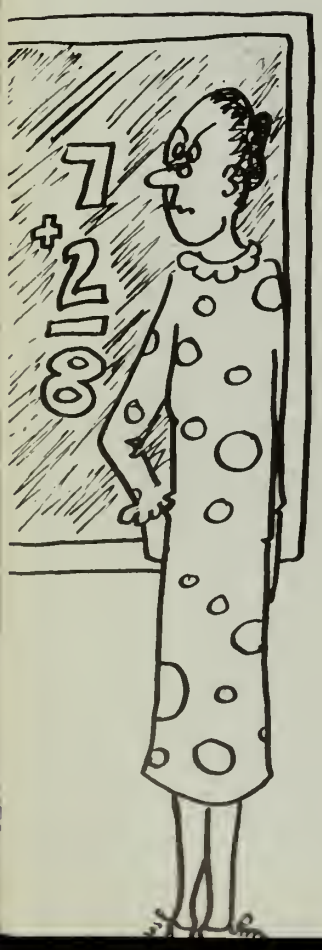

OFFICERS: D. Lazarovich, K. Black, N. Tondorf, K. O'Donnell.

# *Future Nurses Club*

*Seated.* H. Mills, J. McCarron, G. Schulz, D. Richards, M. Sprague, *Standing.* Mrs. Harper, N. Ricelli, L. Ragge, L. Bearce, N. Mellor, V. Medici, N. Gilson, L. Grant, E. Rice, E. Evans, M. Dooley, A. Niles, B. Adams.

# *HOME EC CLUB*

*Front;* D. Young, L. Carlson, B. Dolan, V. Elliott, N. Lincon, L. Anderson. A. Brothers, P. Cosgrove. *Back;* Mrs. Montt, C. Devine, M. Downey, S. Doolittle, L. Bearce, S. Robertson, R. Dolan, S. Driscoll, Mrs. Farrell.

# *American Field Service Club*

*Row I.* Mr. Ryan, L. Corcoran, P. Martell, L. Serafini, R. Stack, L. Ragge, L. McGrath, M. Hanlon, Suratin, J. Macdonald, E. Koelsch, C. Saccone, L. Geddry, D. Ferreira, N. Riccelli, L. Oliver *Row II.* S. Sirois, L. Field, J. Corcoran, J. Finnie, A. Robertson, J. Webb, P. O'Connell, L. Keefe, C. White, C. Craig, P. Brennan, D. Rega, D. Senecal, N. Tondorf, *Row III.* K. Siney, A. Kilcoyne, C. Wenderoth, D. Richards, N. Gilson, N. Crimp, C. Mattern, D. Franzen, S. Hayward, A. Shannon, M. McKeown, M. Kenney, J. McCarron, J. Kennedy, J. Mullen *Row IV.* M. Loudermilch, R. Hatch, F. Morris, K. Weafer, J. McMahon, M. Monteiro, E. Weedon, R. Takki, J. Kibbe, T. Murphy, B. McLevedge, M. Conroy, M. Muculloch, P. McCarthy.

This year the A.F.S. Club has expanded to such an extent that it was not possible to show all participating underclassmen members. Due to the club's enthusiasm for raising funds, it was able to send Maryann Ouellette to Chile and to support our A.F.S. student from Thailand.

C. MacArthur (Secretary) Marilyn Kenney (President) J. Macdonald (Treasurer), Suratin.

Suratin

# Senior Girls Boosters Club

S
G
B
C

*Row I.* P. Martell, C. Saccone, J. Kennedy, M. Kenney, L. Corcoran, L. Keefe, C. White, D. Senecal, N. Tondorf, J. McCarron *Row II.* D. Rega, M. McKeown, L. Geddry, C. Craig, L. Serafini, E. Koelsch, J. Macdonald, S. Sirois, M. Hanlon, C. Mattern, S. Hayward, N. Gilson, D. Franzen, N. Crimp, L. Field, A. Kilcoyne, S. Harrington, E. Ford, Mrs. Croker.

C. Mattern (Treasurer) S Hayward (President) C. Craig (Secretary).

# *Student Council*

*Sitting:* P. Weeks, D. Senecal, Mrs. Cote, C. Saccone, L. Seacord. *Standing:* R. Bennet, J. Monteiro, J. Ouellette, J. Struzzeiro, B. Butterworth

L. Serafini, E. Weedon, C. Mattern

# *Honor Society*

# *The Beacon Staff*

J. Sullivan, D. Tyrell, L. Serafini, A. Kennedy, M. Rotchford

# *The Scituation Staff*

*First Row:* P. O'Connell, L. Geddry, D. Senecal, L. Keefe, D. Cook *Second Row:* T. Murphy, J. MacDonald, L. Serafini, E. Koelsch, N. Guivens, M. Hanlon, C. Saccone, C. Craig *Third Row:* J. Cocoran, M. Kenney, K. Siney, S. Sirois, S. Hayward, J. Sullivan

# *Aero Club*

*Row 1.* D. Borgatti - treas. C. Bearce – Vice pres. C. Merritt – Pres. Mr. Barlow – Advisor *Row 2.* R. Crawford, J. Hansman, K. Michaud, P. Martell, S. Leary. *Row 3,* R. Potter, T. Hooker, T. McCulloch, S. McGrail, C. Arico, K. Karlberg. *Row 4.* C. Hanckel, N. Tooker, J. Rowe, C. Curtis, R. Takki, C. White, R. Franzen.

# The Drama Club

*Row I.*. E. Mattern, L. Brown, M. Hanlon, D. Martino, M. Collins, M. Shakespeare, P. Brennan, L. Dimanno, L. Wessman, D. Fishwick *Row II.* Mrs. Brown, P. Fallon, N. Damon, J. Dresser, L. Ragge, S. Mayer, P. Deckel, J. Russo, P. Gerowe *Row III.* Mr. Malick, S. Hayward, M. Dickinson, C. Crowley, A. Hoey, D. Richards, K. Black, E. Hanlon, K. Curtis, *Row IV.* C. MacArthur, J. Brennan, S. Harrington, A. Shannon, G. Margeson, K. Hershey, E. McManus, K. Kelley, J. Neville *Row V.* M. Chumbley, S. Holland, D. Patterson, J. Coelho, D. Murray.

# FRENCH CLUB

*Row I.* P. Traina, L. Wessman, Mr. Maynard *Row II.* M. Martin, S. Anderson, N. Bates, C. Litchfield *Row III.* D. Finnie, L. Geddry, M. Linnehan, C. Saccone, V. Traina *Row IV.* J. McCarron, C. Wade, D. Lloyd, *Row V.* H. Kelley, D. Danielson, L. Serafini, J. McKeown, *Row VI* S. Hayward, A. Shannon, P. Brennan, K. Kelley *Row VII.* E. Ford, S. Harrington, A. Trifone, M. McKeown, C. Wenderoth.

# *Audio Visual Club*

*Sitting:* T. McGourty, B. Spear, C. Atkinson, E. Morrow, K. Curran, J. Randolf, R. Weaver. *Standing:* S. Meyer, J. Kelly, F. Steinbeck, B. Spear, R. Desmond M. Gaudreau, J. Munro, J. Bangs, R. Holds, G. Feiser, M. Corcoran, P. Rizzotto, S. Johnson.

# *Science Project Club*

M. Parkinson, J. Carmark, F. Bailey, K. Hershey, C. Parker, Mr. McGrail.

# LIBRARY CLUB

*(Top to Bottom)* T. O'Brien, S. Zollin, K. Dorr, P. Deckel M. Barton, D Cresswell, C. Rhodes, D. Mullaney, C. Landers, M. Brahmstedt, N. Farrell, L. Mehl, D. Duval, T. Peck, S. Johnson, L. Baird, R. Brown, Mrs. Nicolle, L. O'Connell, J. Dolan, M. Comeau, R. Cuneo, L. Brown

# DEBATE TEAM

*Seated:* J. Howe, A. Shannon, M. Dickinson *Row II.* J. Tooher, R. Weaver, D. O'Brien, T. O'Brien, R. Barron, B. Cohen

# *Chorus*

Chorus: *Row 1.* K. Marshall, R. Buckman, P. Chumbley, D. James, V. Traina, T. Mark, E. Driscoll, D. Lloyd, S. Hayward, D. Hermance, Dir. *Row 2.* L. Meyers, N. Bates, C. Saccone, N. Crimp, M. Trifone, J. Lanser, M. Woods, P. Hailer, M. Dickinson, M. Linnehan, M. Shakespear. *Row 3.* M. Uppendahl, C. Hall, M. McKeown, N. Hook, J. McCarron, C. Mattern, L. Seacord, D. Franzen, P. Brennan, J. Macdonald, C. Wade, S. Brown. *Row 4.* J. Sullivan, B. Takki, D. Bates, N. Gilson, M. Donkin, E. Ford, S. Harrington, A. Trifone, J. Rice, B. Noyes, R. MacKay, R. Tower, P. Gailinas. *Row 5.* J. Peters, B. Stack, J. Smith, M. Hall, S. Holland, D. Morrill, R. Bailey, C. Dalton, J. Lavoine, J. Cohelo, D. Murray, J. Robotham, D. Borgatti, R. Franzen.

# CHANTERELLS

*Row 1.* C. Wade, J. Lanser, D. Franzen, V. Traina, R. Buckman, D. Lloyd, L. Seacord. *Row 2.* M. Dickinson, M. Linnehan, A. Trifone, J. Rice, K. Marshall.

# CHANCELLORS

*Top to Bottom.* R. Tower, J. Sullivan, J. Peters, C. Dalton, D. Bates, S. Holland, D. Morrill, K. Weafer, J. Lavoine, R. Holds, D. Murray, J. Smith, missing, M. Hall, S Grimes.

# S.H.S. Band

*Row 1.* D. Finnie, R. Buckman, E. Skerpan, N. Hook, D. James, D. Skerpan, P. Martell, A. Kennedy, R. Cuneo, *2.* D. Hermance, Dir. D. Delancey, S. Smith, M. Donkin, A. Atkinson. K. Murphy, N. Crimp, N. Gilson, W. Johnson, *3.* R. Gerry, D. Borgatti, D. Murray, M. Parkinson, R. Speare, J. Buckman, T. McCulloch, F. Luca, *4.* K. Michaud, D. Parkinson, H. McCarthy, S. Brennan, M. Travers, P. Miner, M. Hall, M. Hutchins, A. Donkin. *5.* P. Rizzotto, J. Coelho, J. Blanchard, R. Bailey, J. Peters, D. Bates, D. Morrill, R. Fitzgerald, S. Holland.

# *Majorettes*

*Front:* D. Richards, D. Franzen, captain; A. Hoey, *Back:* C. Hooker, S. Powers, C. Tobin, K. Marshall.

Debbie

Denise

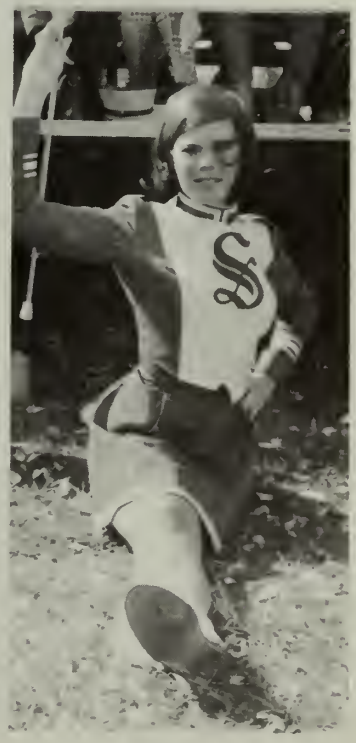

Chris

# *A Raisin In The Sun . . .*

"Taxes are due"

The Drama Club this year has taken a tremendous step toward becoming one of the largest clubs at SHS.

"A Raisin in the Sun" was presented on the weekend of November 22, 1968. This was the first time the Drama Club was able to run a play for three nights.

The cast included Stephen Baxter, Richard Holds, Gail Margeson, Jo-anne Brennan, Jeff Lavoine, James Coelho, Tom Fleming, Tom Flanagan, and Ann Shannon.

One generation of Drama Club members would like to will lost scripts, forgotten lines and frayed nerves to the Drama Club of the future.

Many thanks to Mr. Edward Malick, and Mrs. Keith Brown for making "A Raisin in the Sun" possible.

"Never borrow money needlessly"

"The check bounced"

ON THE
SIDE
TO

WHIP
WHITMA

82

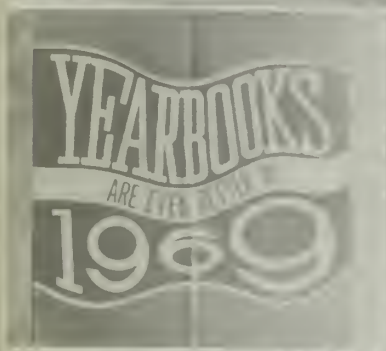
YEARBOOKS
ARE FOR SALE
1969

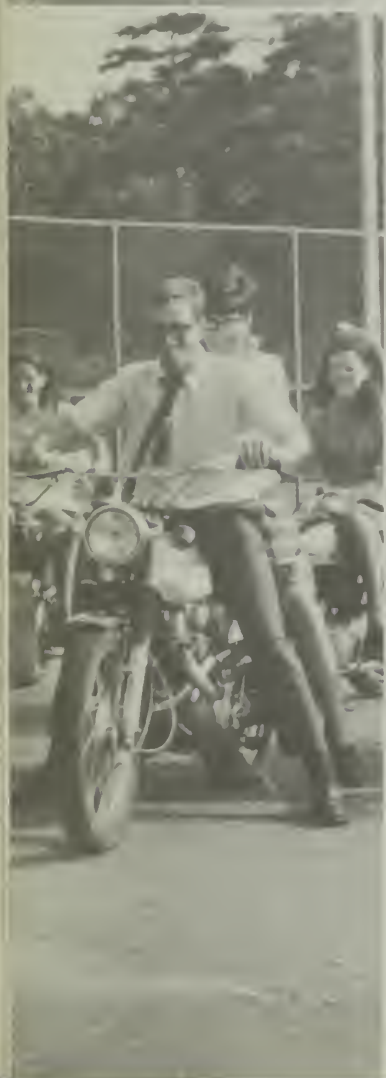

MITCHELL'S REPAIR SHOP
Cohasset, Mass. 02025
Rte. 3A 383-0497

Compliments of
COWDREY LAMPS AND LAMPSHADES
812 Route 3A Cohasset
383-1770

Compliments of
BERGSON'S ICE CREAM
Rte. 3A
Cohasset

Compliments of
M. A. STREET INSURANCE AGENCY
Cohasset, Mass.

STEVE DWYER REALTOR
Real Estate—Insurance
Mortgages—Appraisals
Route 3A, Cohasset, Mass.

AUTOHAUS, INC.
Cushing Plaza
Route 3A
Cohasset
Porsche Ferrari Datsun
Rover B M W
383-0095
Sales and Service

Best Wishes to the Class of
"69"

HUGH F. TREANOR
D.M.D.
And
Staff

Village Jeweler
130 Front Street
Scituate, Mass.
Watches, Diamonds, Jewelry, Cards, Gifts
545-2517

Compliments of
BROOKS PHARMACY
Daniel J. Gaiting—Reg. Pharm.
545-1020
North Scituate

Compliments of
Scituate Jewelers
89 Front Street Scituate
545-3012

DUFFLEY'S MOBILE
GAS
Tires and Accessories
North Scituate Mass.

Compliments of
Scituate Police
Relief Association

Compliments of
the class
of 1969

Prentice Brawn
Chevrolet, Inc.

CHEVROLET

(Route 3A) Chief Justice
Cushing Highway
COHASSET, MASS. 02025
Phone-383-9090

Compliments of

THE HARBOR BOOK STORE

78 Front Street
Scituate, Mass.

Compliments of

SATUIT BOWLAWAY

GEORGE'S
AIR-CONDITIONED
BARBER SHOP

North Scituate, Mass.
545-2349

GINO'S BARBER SHOP

3 Barbers – open 6 Days
Mon. thru Sat. 8 to 6 and
Friday 8 to 9

Compliments of

RIZZOTTO'S

of North Scituate
Hingham

# BAIRD AND McGUIRE, INC.

Holbrook, Mass.

Compliments of
Bee and John Crowley

Compliments of
THE
LOBSTER SHOP
Fried Foods — Hot Chowder —
Boiled Lobster — Baked Stuffed Lobster
Lobster Salad
Bill Silvia
Route 3A Cohasset and Scituate
Line 383-1740

HUMAROCK LODGE

THE LINEN CHEST
Fine Linens
Bed and Bath Accessories
Custom-Made Draperies
Cushing Plaza 383-1198
Cohasset

DR. RUTH BAILEY
4 Brook Street
Scituate Harbor Mass.

MARIA'S SUB SHOP
47 Front Street
Scituate, Harbor

Best Wishes
to the
Class of 1969
from the
SOUTH SHORE
LOBSTER
FISHERMEN'S
ASSOCIATION

NEW LOCATION

SOUTHSHORE
PRINTERS INC.

5 Brook St. Scituate, Mass.

ZUCKER'S
JENNY

Compliments of
ANDERSON FUEL, INC.

# SCITUATE BEACH ASSOCIATION

Scituate Avenue Sand Hills

Compliments of

WARD C. SWIFT

Insurance of all kinds

Country Way No. Scituate

Mass.

Lelyveld's

SHOES ROCKLAND

Serving our 5th Generation

Of Scituate "Chimes" readers

Rockland Mass.

HIGHWAY MOTOR SALES INC.

Route 3A

Cohasset-Scituate Line

Massachusetts

Chrsyler

Plymouth Eric G. Pearson, Pres.

International Harvester

Compliments of

THE SCITUATE STUDIO

123A Front Street Scituate Harbor

545-1977

CINEMA, INC.

234 Clarendon Street
Boston, Mass.

Compliments of
DON ROBBINS CO, INC.
"The South Shore's Most
Progressive Furniture Store"
115 Hartsuff Street
Rockland
Tel. 878-1400

ROBBINS HOME FURNISHINGS

See
PURTAN CLOTHING CO.
For Smart Styling
"In Their New Lady's Shop"
Rockland TR8-1575

Best Wishes From
Rosè Lou
Distinctive Fashions
303 Union St. Rockland, Mass.

Compliments of
ARTHUR S. PALMER CO.
Scituate Office

Best Wishes

SATUIT POST 3169
V.F.W.

Scituate, Mass.

## DESMOND'S

South Shore Furniture, Inc.
Complete Home Furniture –
Fine Furniture For Less
Open Wed. and Fri. till 9 p.m.
349 Lincoln Street
Route 3A – Hingham, Mass.

COMPLIMENTS OF

## C. CRAWFORD HOLLIDGE

No. Scituate, Mass.

## PAGE'S RESTAURANT

Hingham Harbor
Hingham, Mass.
749-9832 749-9778

## DWYER'S ONE-STOP CLEANSERS

754 Chief Justice Cushing
Highway
Cohasset, Massachusetts
383-1090
Drapery Service, Incorporated
By Dwyer's
of Cohasset

## DR. LIBBY – OPTOMETRIST

545-0792
14 Allen Street Scituate

Compliments of
HEFFERNAN'S
CARPET CENTER
Route 3A
Cohasset, Massachusetts
383-6700

THE VILLAGE SUB
SHOP

778 Country Way
North Scituate
Phone 545-9717

Compliments of
THAYER PHARMACY
of
Scituate

Compliments of

SCITUATE FIRE

DEPARTMENT

# KENNETH H. GAULEY INC.

GENERAL CONTRACTOR
EXCAVATING
GRADING

Ford Place Greenbush, Massachusetts
545-2189

Best Wishes to the Class
of 1969

JOHNSON'S DRIVE-IN

A & W Root Beer
Marshfield, Mass.

SCITUATE HARBOR

PHARMACY

4 Brook Street
Scituate, Mass.
545-1177

Best Wishes
to the
Class of
'69

SOUTH SHORE DEPT. STORE
Scituate Harbor 545-1047

Telephone 545-2700
FASHION FLAIR
Hair Styling
796 Country Way
North Scituate, Mass. 02060

Compliments of
DR. CHARLES A. WHITE
Podiatrist

MARSHFIELD SUNOCO
ARTHUR E. SAVASTANO
Ocean & Willow Streets

WHAT MAKES
SHOPPING A
PLEASURE?
Courteous and Experienced Sales People?
Complete Lines of Quality Products?
Prompt Free Delivery?
Ample Parking Areas?
Convenient Charge Accounts
ALL OF THESE AND MANY MORE
DISTINCTIVE ADVANTAGES WILL MAKE
SHOPPING A PLEASURE AT

# WELCH CO.

SCITUATE HARBOR TEL. 545-1400

COMPLIMENTS OF

KANDY
KANE'S

116 FRONT STREET
SCITUATE HARBOR
OPEN 10 A.M.–11:30 P.M.
545–9732

ACCELOMATIC COLOR MACHINE
FOR EXPERT COLORING
ESKA FRANCHISED SALON
EXPERTS IN CREATIVE
PERMANENT WAVING
MR. TOM
MR. KEITH MR. WILLIAM

Mr. Thom's

BOUTIQUE OF BEAUTY
9:00 to 5:00 OPEN FRIDAY
EVENINGS
545–4571
126 FRONT STREET
SCITUATE HARBOR
WIGS, WIGLETS, FALLS

Austin L. Ahearn
Jeweler

TEDESCHI'S SHOPPING CENTER
COHASSET

THE
COUNTRY STORE
RESTAURANT

162 Front Street Scituate Harbor
Breakfast Lunch Dinner
Specializing in Sea Foods
Bill Stack — Chef and Proprietor
Open All Winter Closed Sunday

Compliments of
FASHION FABRICS
North Scituate Cohasset

Compliments of
NOBBIE BEAUTY SHOPPE
Scituate 55 Cole Parkway Mass.

SCOTTY'S BARBER
SHOP
The Place To Get the
Haircut You Want
Scituate Harbor

RAY'S GARAGE
24-Hr. Towing Service
Complete Automobile Service
Phone 545-0184
364 Clapp Road Scituate, Mass.

PAGE'S RESTAURANT

HINGHAM HARBOR
HINGHAM, MASS.

749-9832 749-9778

Compliments of
a
FRIEND

Compliments of

GROVE STREET
VARIETY

44 Grove Street
Scituate, Mass.
545-3472

Pontiac G.M.C. Trucks

JOSEPH'S PONTIAC

EST. 1927

ROUTE 123 NORWELL, MASS.

Business Tel: 659-2671

W. R. SCHULTZ CO., INC.

FUEL OIL – HEATING INSTALLATIONS

Best of Luck
CLASS OF "69"
Personal Service

BEST WISHES FROM THE MAKERS OF

SIMPSON
SPRING
BEVERAGES

Famous Since 1878

MAX'S SCITUATE SUPPLY CO.

Paints – Wallpaper – Hardware
Electrical Supplies
Hotel Builders and Cabinet
Maker's Supplies
1 Cole Parkway – Scituate, Mass.
Tel. 545-0241

Compliments of

WILLIAM H. OHRENBERGER

Esquire

Best Wishes to Class of 69

LUCY LOCKE

Realtor
The House of Integrity

HARBOR HOBBY HOUSE

90 Front Street
Models & Hobbies

DR. JOYCE

PEDIATRIST

Best Wishes
to the
Class of 1969
from the

South Shore
Lobster
Fisherman's
Association

# CURTIS

"BIG ENOUGH TO SERVE YOU"
"SMALL ENOUGH TO KNOW YOU"

supermarkets

- Scituate
- Quincy Presidents Plaza
- Quincy
- So. Braintree
- East Milton
- So. Weymouth
- East Weymouth
- Marshfield

Compacts

- Hingham
103 Downer Ave.
- West Hingham
479 South St.
- So. Weymouth
7 Union St.,
Columbian Sq.
- Cohasset
52 So. Main St.
- Hanover
Cor. Pleasant St.
& Route 139
- Milton
590 Randolph Ave.
- Brockton
472 Ashland St.
- Quincy
524 Sea St.
- Squantum
571 East Squantum St.
- Randolph
44 No. Main
North Quincy
48 Billings Rd.
Rockland
268 Union St.
Raynham
No. Main St.

"Big Enough To Serve You"

Good Luck, Grads!

AS YOU START ON THE

Road to Success

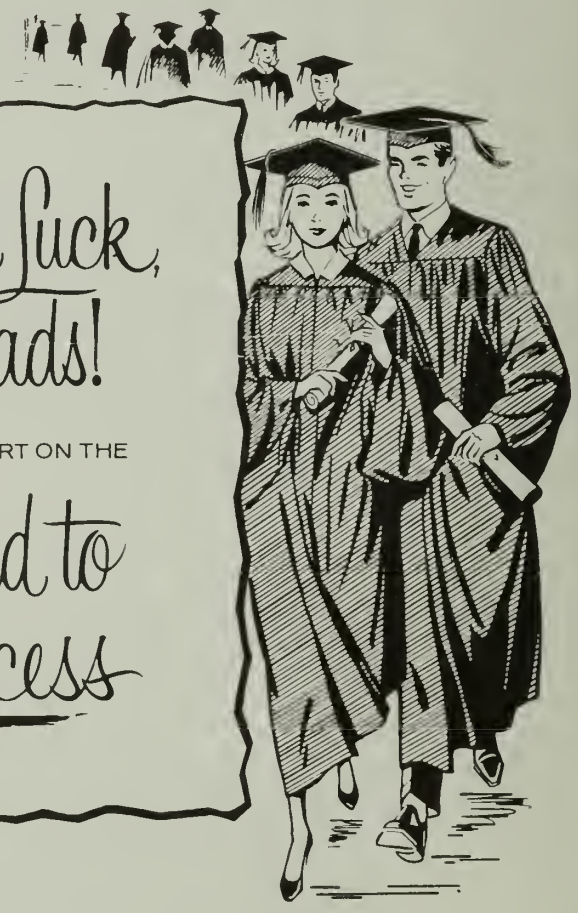

Watches Diamonds

D. S. CAMPBELL

Jeweler

Tel: 383-0732 50 South Main

Cohasset, Mass.

Hearty Congratulations
to the
Class of 1969

DAMON

68 Front Street
Scituate Harbor, Massachusetts 02066
Telephone 545-2338

REAL ESTATE INSURANCE
Ebba Damon, Realtor Richard Damon

COMPLIMENTS OF
COHASSET
VILLAGE BOOKSHOP

35 So. Main St. – Cohasset Village
383-0024

Compliments of
COHASSET MOTORS

INTERIOR DECORATING
UPHOLSTERING

Fred Burnside
Cohasset, Massachusetts
Telephone
383-0239

383-9088

Anthony Paul
COIFFURES OF
DISTINCTION
154 KING STREET
ROUTE 3A COHASSET

MOVADO TOWLE
ACCUTRON INTERNATIONAL
BULOVA WALLACE

KING JEWELER

Cushing Plaza Cohasset 383-1755

383-1490 Air-Conditioned

MONA FRIEL
Hair Stylist

Five Stage Coach Way
Cohasset, Massachusetts

RACHEL MULHERN
CATERING
Specializing in
Fancy Sandwiches
Pastries
for all occasions
Rachel Mulhern — 545-3879

Compliments of
ELENA SESTITO FLOWER
SHOP
Hingham and Cohasset

GODDARD'S
5¢ to $1.00 Store
Variety Merchandise
Front Street Scituate

J. F. FOLLIARD, INC.
CUSTOM DRAPERIES, WINDOW SHADES,
VENETIAN BLINDS
WALLPAPERS
Benjamin Moore Paints — Custom Colors
Aluminum Doors, Windows, Screens
545-1369 764 Country Way
North Scituate

GREENBUSH SERVICE
STATION

Compliments of
DR. EDWARD H. SEADALE

Compliments of

BUTCHER BLOCK

85 Front Street

Scituate Harbor

Best Wishes

Cain's

CHARCOAL CHIMNEY

162 Bridge Street

No. Weymouth, Mass.

Virginia and Arthur Wells, Jr.

Best Wishes Class of 1969

NELL FISHER SHOP

Scituate Harbor

Best wishes to the

Class of 1969

SCITUATE FEDERAL SAVINGS AND LOAN ASSOCIATION

Scituate, Massachusetts

Telephone 545-0016

MARSHFIELD HILLS GARAGE

1944 Main St. Marshfield Hills

RTE 139 at S.E. Expressway

Marshfield

834-6661

Compliments of

HUBBOARDS CUPBOARD

PAUL'S SUNOCO
151 South Main Street
Cohasset, Massachusetts
383-9604
Paul St. John Proprietor

CAMPBELL BROTHERS
Hilltop Service Station
Lawn Mower Sales and Service
Representative
Tel. OLfield 9-9371
Main Street Norwell

Best Wishes from
South Shore's Finest

HANOVER
BOWLADROME

Rte. 139 Hanover, Mass.

SPARRELL FUNERAL
SERVICE, INC.
L. L. Wadsworth
Warren A. Rand
J. R. Reardon
Directors
Funeral Homes
Central Street, Norwell
Tel. 659-2200
Tel. 383-0200
Summer Street, Cohasset
Area 617

# ALLAN R. WHEELER, INC.

General Contractor
Bulldozer — Shovel — Grader — Trailer Service

Linden 5-0612
Scituate, Massachusetts

Compliments of

BURKHARDT BROTHERS, INC.

Movers

Since 1888

Scituate Boston

Eugene Blanchard
Builder

Congratulations and
Best Wishes
from

Egypt Country Store
1 Curtis Street
Phone 545-3213

SCITUATE GREENHOUSES
Flowers for all occasions
182 First Parish Road
Scituate, Massachusetts
545-0284

Compliments of

WILLIAM M. WADE
Insurance of all kinds
200 Country Way
Scituate, Mass.

COMPLIMENTS
OF

# MAHONEY BROS.

ELECTRICAL CONTRACTORS
SCITUATE MASSACHUSETTS

Best Wishes to the
Class of 1969

ROCKLAND TRUST CO.

Full Service Bank
Member Federal Deposit Insurance Corporation

Compliments of

WALTER Y. HATCH

General Contractor
90 Cornet Stetson Road
Greenbush

SCITUATE CONCRETE PIPE CORPORATION

Serving the entire South Shore
Scituate's only manufacturing plant
545-0564 One Buckeye Lane
William R. Hoffman, President

# PAUL YOUNG MOTORS

Dodge and Job-Rated Trucks

Dodge and Dart Passenger Cars

545-1200

126 First Parish Road Scituate, Mass.

Town Talk Bakers

WORCESTER BAKING CO.

Compliments of

D. V. Riccelli

Sewing Machines Repaired

all makes

Foreign and domestic

545-1944

South Shore Auto Parts, Inc.

Complete line of Auto

and Truck Parts

Driftway Road Scituate

545-2220

Compliments of

COPPER KETTLE

COPPER KETTLE Candies

111 Front St. Scituate Harbor

# GATES

## NORTH SCITUATE and SCITUATE HARBOR

Compliments of

CHARLES L. SINNOTT CO., INC.

Oldsmobile — Rambler

TEmple 4-6667

2104 Ocean Street

Marshfield, Massachusetts

Tel. 545-4878

MR. JOHN

"Salon for Hair"

4 Brook Street

Scituate Harbor, Mass.

383-1058 545-9282

Metropolitan

District Area

PITTS TRAVEL AGENCY

88 Front Street

WORLD WIDE TRAVEL

SCITUATE HARBOR, MASS.

(Zip 02066)

Compliments of

FAMILY SKATELAND

"Health, Fun, Family, Dating

Making Friends, Roller Skating"

139 Plain Street

Marshfield

834-7291 834-9134

Best Wishes
from
BISHOPS

Finnies Sales
& Service
Citgo Products
First Parish Rd.
Scituate Mass.

Weddings
Portraits
RUDOLPH MITCHELL
PHOTOGRAPHER
93 Maple Street 545 2137
Scituate, Mass. 02066

Compliments of
John L. Chandler
Realtor

Sheridan's
FASHION CENTERS
Quincy / South Shore Plaza

*Your Finest Stores on the South Shore for Fashions, Furniture and Home Furnishings*

Good Luck to Class of '69

COHASSET
GARDEN,
INC.

Compliments of

# BREEN AND COMPANY

Contractors
Telephone 545-0265
Minot, Mass.

R. J.'S
LAUNDROMAT®
at
NORTH SCITUATE
Coin-operated
Wash—Dry—Dryclean—Press
788 Country Way
No. Scituate
HEATED
Coin-op Carwash

Toabe's
**TOABE STORES, INC.**

Marshfield, Kingston, Duxbury
Pembroke, Plymouth, No. Randolph

Compliments of

THE H. B. SMITH
CO., INC.

Manufacturers of Castiron Boilers
Residential, Commercial, Institutional
Established 1853

Congratulations
and
Best Wishes
to the
Class of 1969
from
HUGO'S
Cohasset Harbor

Compliments of
RONNIE
SHONE

Congratulations to:
Elaine Nadeau
Nancy Riccelli
Martha Stahl

SCITUATE CLEANSERS

41 Front St.
Scituate, Mass.

368 Gannett Rd.
No. Scituate,
Mass.

Compliments of

William F. Ford

Trees and Shrubs
Fertilizers

Garden Supplies
Pottery

KENNEDY FARM GARDENS
Country Farm Gardens
RTE. 3A, Scituate
Tel. 545-0203

Compliments of
WILLIAM M. WADE
Insurance of all kinds
200 Country Way
Scituate, Mass.

Compliments of
FITTS FARM CONSTRUCTION

Compliments of
WALLY ELLIS

Best Wishes to the Class of 1969

# CLIFF HOTEL

Aram Brazilian, Owner and Manager

## COCKE 'N KETTLE

Restaurant and Lounge
545-1330
Open
5 p.m. Daily
1 p.m., Sunday – Closed Every Monday
Your Host
Nick Sampson

## SOUTH SHORE MIRROR

777 Country Way
No. Scituate

# *Sponsor's Page*

Mrs. Dorothy M. Adams
Mrs. W. J. Adams
William T. Adams
John Anderson
Mr. and Mrs. Cameron Baird
Mr. and Mrs. Richard Bates
Mrs. Mary S. Bauer
Bill and Carole
Mr. and Mrs. Kenneth L. Brown
Mr. and Mrs. Richard S. Brown, Jr.
Mr. and Mrs. Thomas E. Brown
Mr. and Mrs. Arthur S. Carlson
R. Adm. and Mrs. W. W. Childress
Mrs. Maynard J. Comeau
Mr. and Mrs. Anthony Costa
Mr. and Mrs. Mark F. Croker
Mr. and Mrs. Roger Damon
Mr. and Mrs. John F. Dolan
Mr. and Mrs. Gerard A. Duggan, Jr.
Mr. and Mrs. Francis J. Duffy
Mr. and Mrs. Harold Fishwick
Mr. and Mrs. Robert Fitzgerald
Mr. and Mrs. Norman R. Fougere
Mr. Vincent C. Gilarde
A. K. Gonsalves
Mrs. Margaret T. Hamilton
Mr. and Mrs. Frank H. Handy, Jr.
Helene Harper, R.N.
Mr. and Mrs. J. Russell Harper
Mr. and Mrs. Walter S. Hayward
Ruth E. Hawkes
Mr. and Mrs. Robert K. Hendrickson
Mr. and Mrs. William E. Hickey
Mr. and Mrs. Herbert B. Jackson
Mr. Richard Joseph Jones
Mr. and Mrs. John L. Kibbe
Mr. and Mrs. Grover Lackey
Mr. and Mrs. James Larson
Mr. and Mrs. Roger MacDonald
Mr. and Mrs. Daniel C. MacIsaac
Mr. Edward Malick
Mr. and Mrs. William J. McCahill
Mr. and Mrs. Edmond McLevedge
Mrs. Edna G. Mills
Dr. and Mrs. Harold A. Miner
Mr. and Mrs. Arthur Nicolle
Mr. and Mrs. Peter Nord
Dr. and Mrs. John F. O'Hara
Rico Petrocelli
Mr. and Mrs. R. W. Porter
Mr. and Mrs. Lewis T. Rhodes
Roarke and Anne
Roland and Heather
Mr. and Mrs. Nicholas Samaras
Mr. and Mrs. John T. Samuelson
Mr. and Mrs. William C. Scrufutis
Mrs. Barbara J. Sheridan
Mr. and Mrs. Raymond E. Smith
Mr. and Mrs. E. L. Stewart
Mr. and Mrs. H. M. Stupinski
Justine and Walter Sullivan
Mr. and Mrs. P. A. Svensen
Marguerite G. Tondorf
Towne and Country Coiffeurs of Scituate
Mr. and Mrs. Joseph Vigil
Mr. and Mrs. Kevin Weafer
Dr. and Mrs. A.O. Mirarchi
Cindia
Mr. and Mrs. Arthur Burden